PLYMOUTH - CARVER
REGIONAL SCHOOL DISTRICT
1620
ESTABLISHED 1960

PILGRIM
1966

J HARRIS

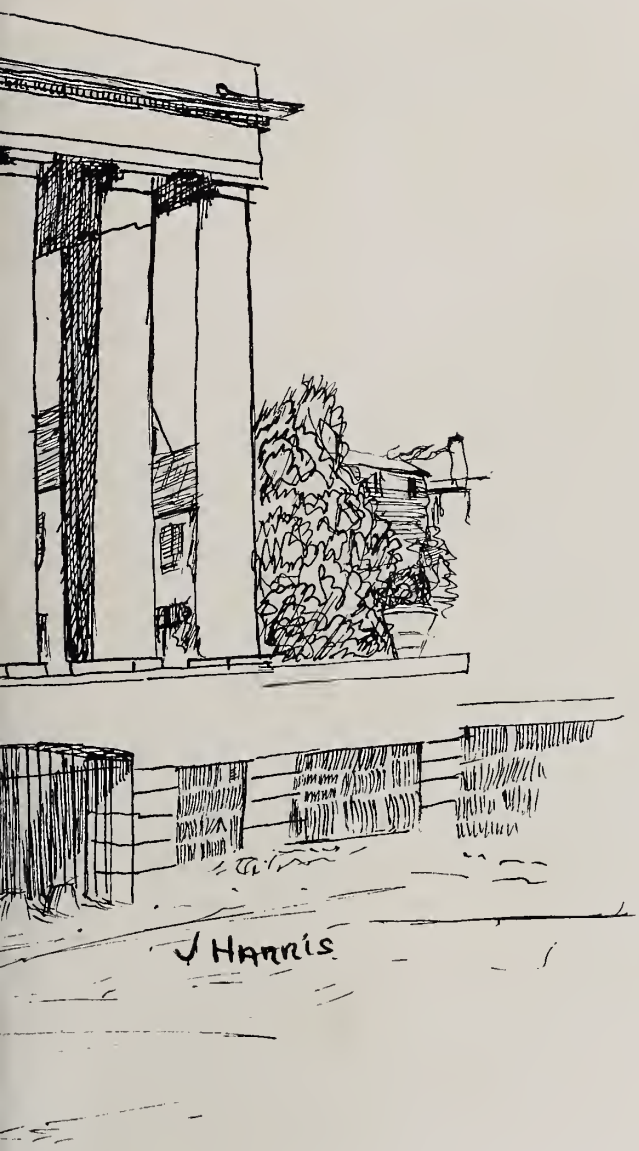
J Harris

Digitized by the Internet Archive
in 2013

http://archive.org/details/pilgrim1966plym

THE 1966 PILGRIM

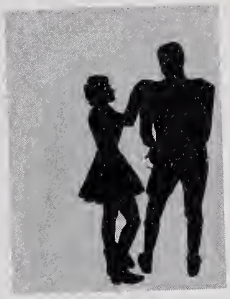

Fall 8

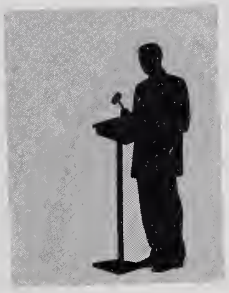

Winter 38

H.I.R.
371.8570
Pilgrim
1966

Editors:
Barbara Buckley
Charles Caramello

Advisor:
Miss Anita Drisko

Spring 128

Advertising 152

PUBLIC LIBRARY
PLYMOUTH, MASS.

Plymouth - Carver High School • Plymouth, Massachusetts • Volume XLVI

PPL

IN MEMORIAM

Had you been old
I might be reconciled
To see you
gathered to the silent wind,
Were your days darkened,
weary, shattered, told,
Had life
with disillusion been defiled,
And grief poured on your head
its molten gold—
Had you been old—

But you were young:
your faith a fire unshaken,
Your hair bright
tossed with wind,
your breath swift taken
With dear delight of earth,
with arms outflung
To joy.
Just then,
just then to be forsaken
Of breath!
to leave the melody unsung,
When you were young!

Elizabeth Hollister Frost
Brandeis Yearbook 1964

Mr. John Wiseman

Gathered To The Silent Wind

images

early morning
thinking
chem test
term paper
translations
satisfaction of completion

five of bell
milling rushing
hurried hellos lingering goodbyes
blurred faces:
five hours sleep

solitude:
life in a stolen moment
collecting thoughts
Albert Camus wrote...
The Stranger...in 1942

romance of . . .
a locker??
irrelevancy of place
importance of thoughts
of people
of feelings

small talk big people
Caesar Augustus
is dating who
blocking the corridor
excuse me excuse me

authority
hand in hand
with helping
alienation
of
responsibility

bureaucracy
Gogol
individualism
cut your hair
change those levis
razorback rights

enough enough
quit the race
tired
indifferent

zeal
involvement
Viet Nam
Civil Rights
Poverty
marches demonstrations
a snowball
gathering momentum

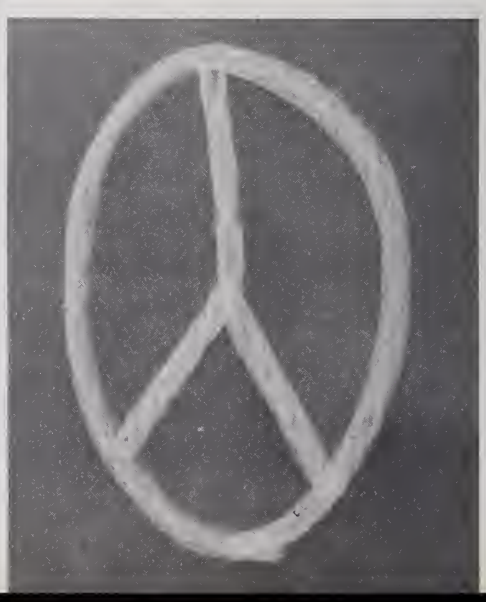

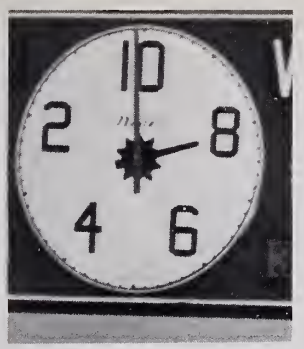

time
lifts its dusty petticoats
and flees
sandy hands
in an
electric hourglass

restless . . .
. . . farewell
transitory
finite
laughing sighing

gates of eden
exeunt stage left
to a greater play
more scenery
more characters
no script

fall

Persecution, prevalent in Man since His origin.
Not a transitory practice, but rather a permanent one;
for it is inherent in humanity,
and has proved an extreme means of expression.
Man, dissatisfied with himself,
looks for a scapegoat upon whom this dissatisfaction can be thrust.
Or, a fear is manifested in persecution—
a fear that well-worn paths will be covered
by autumn leaves of dissention and new byways will be hewn
through the forest of Establishment. . .
Such was the case in England:
a fear of the Church
that a Quiet Revolution would upset the Order.
And thus, the fear manifested itself in persecution.
Driven to rustic catacombs, the Dissenters sought freedom of expression—
freedom—a shadowy image,
an unnamable Essence, an ideal.
Their passive strength: a refusal to fight.
Migration . . . to Holland . . . The answer!
The discovery of freedom!
But no, not the freedom of self-determination.
Only the molding of Self to the form of the Other.
Foreignness permeated their existence:
alienation from the Homeland bred melancholy.
Wasted hearts, tugging already bowed heads to lower depths.
New acquaintances, new practices . . . so hard to conform.
They returned home, not as the Prodigal Son
—not seeking forgiveness or acceptance
—but with a Dream, a brave Dream,
an unheard of Dream.
Bearded heads meeting in thought planned a new society.
An agent secured the means of emigration. . .
The pilgrims departed.
Thrice stopped in actual voyage—many disappointments
—but not abandonment.
Dreams in a mental cocoon erupted in winged Reality.
Physical bonds were severed . . . but never those of the spirit.
Freedom pierced the sea . . . a glimmering beacon.
The choice, the step, never would they return.
They would look back though . . .
but, only over caped shoulders moving forward.

Mr. F. Edward Nicolas
Superintendent of Schools

ADMINISTRATION

Mr. Julian Demeo, Principal; Mrs. Alice Urann, Dean of Girls; Mr. Wilbert Cingolani, Vice Principal.

The Plymouth-Carver High School community is fortunate to have such a capable administration at its head. In immediate contact with the students are Principal Julian Demeo, Vice-Principal Wilbert Cingolani, and Dean of Girls Alice Urann. Behind the academic scene are Superintendent F. Edward Nicolas and the Plymouth-Carver Regional School Committee.

SCHOOL COMMITTEE

Plymouth-Carver School Committee: Seated l-r: Mrs. Jane Gellar, Mrs. Mary D. Gomes, Mr. William T. Gault, Mr. F. Edward Nicolas, Dr. Samuel K. Stewart. Standing l-r: Mr. Erwin K. Washburn, Dr. George Wild, Mr. Harry F. Doyle, Mr. David A. Cappannari.

Left to right: Mrs. Hector Patenaude, Bridgewater, Boston University; Mr. Horace Turner, Bates, Harvard University

Mr. Edward Calvin
Harvard, Kent State, Western Reserve University

GUIDANCE

The Guidance Department of Plymouth-Carver High School is noted for its efficiency in acquainting students of all curricula with opportunities available to them in future years. It maintains a complete library of college pamphlets and provides a series of interesting outside programs and lectures. A competent staff make it possible for the guidance department to meet its responsibilities and carry out its functions expertly.

Students hear lecture on Bates College.

THE STAFF

A school is only as good as its faculty, and the faculty of Plymouth-Carver High School personifies excellence. Its members are learned people, and, what is more important, they possess the ability to transmit their knowledge to the student. We owe these teachers a great deal for dedicating their lives to the instillment of learning in the young generations of Americans.

ENGLISH

The English curriculum at Plymouth-Carver not only increases the vocabulary and instills the skills of grammar in each student but also inspires the student to develop his potential creativity, through such courses as World Literature, Speech Drama and Creative Writing.

Mr. William Dillon
Bridgewater
Clarion Advisor

Mr. Yoshiro Sanbonmatsu
Swarthmore
U. of Bridgeport
Bookstore Advisor

Mr. Joseph Auciello
University of Massachusetts
"Lit" magazine

Mrs. Alice Urann
Bridgewater
Boston University
Dean of Girls

Miss Janet Draghetti
Emerson College
Drama Club Advisor

Mr. Roland Holmes
Chairman
Bowdoin
Boston University

Mrs. Helen Ellenbogan
University of Washington

Mr. Bohus Benes
Harvard University

Miss Glena Plaisted
Boston University

Miss Sally Day
University of Maine

Mrs. Jacqueline Levin
Brandeis University
Senior Class Advisor

SOCIAL STUDIES

The Social Studies department of Plymouth-Carver is very comprehensive. Its history section covers the world intensively from the period of the ancient Greeks to the problems of today's society. Other courses offered by this department are geared toward giving the student a clear insight into the world about him.

Mr. Joseph DeSisto
Fordham University
Boston College
Football Coach

Mrs. Helen Bagnell
Salem State
Boston University

Miss Phyllis Johnson
Bridgewater
Northeastern University

Mr. Joseph Robinson
Tufts
University of Maine

Mrs. Doris Krensky
George Washington University
Boston University
Bridgewater

Mr. Paul Baden
Harvard
Boston University

Mr. Kenneth Taylor
University of Miami
Bridgewater

Miss Phyllis Boucher
Chairman
Worcester State
Clark University
Honor Society Advisor

LANGUAGES

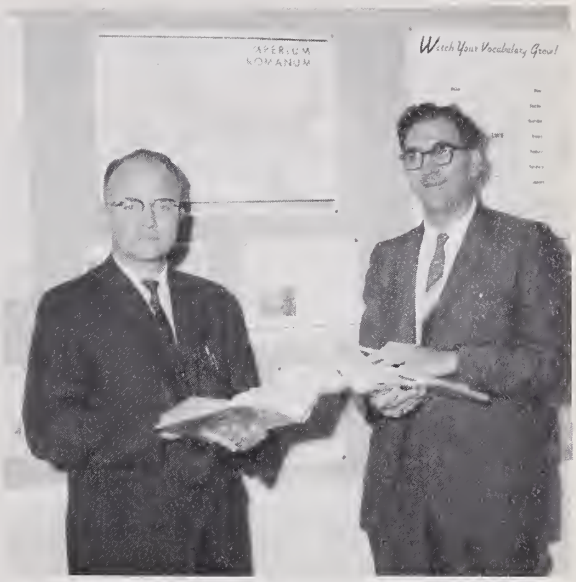

Mr. John Tavernelli
Boston University
Bridgewater

Mr. Andrew Dietlin
Bridgewater
Boston College

Mr. Filiberto Lopez
Univ. of Illinois
Univ. of Havana
Univ. of Miami

Miss Patricia Palmer
Boston University
Brown University
Suffolk Law School

Mrs. Lydia Marcelonis
Valparaiso University

Mrs. Gudrun Bartlett
Mount Holyoke
Harvard

Mrs. Anita Franks
Vassar College
Columbia University
Boston University

Miss Iris Albertini
Chairman
Radcliffe, Middlebury

SCIENCE

The Science Department of Plymouth-Carver High School has responded to man's current quest for universal excellence in that concentration of study. Every student undertakes a minimum of one and a maximum of four years in either the general of the college preparatory programs. Biology, Chemistry, and Physics constitute the lab science. Geology and the space science are elective courses for personal benefit.

Mr. David Barlow
U. of Rhode Island
Boston University

Mr. W. Douglas Edwards
Springfield College
Elon College
University of N. C.
University of Va.
Bridgewater State

Mr. Silas Wade
Rensselaer Polytechnical Institute
Bridgewater

Mr. John Penny
Holy Cross
Boston State
Beaver College
Co-advisor of the Sophomore Class,
Driver Education

Mr. Robert Martin
Tufts
Boston University

Mr. Rudolph Widman
Eastern Nazarene College
Northeastern University

Mr. William Levesque
U. of New Hampshire
Bridgewater State

Mr. Ronald Gomes
Bridgewater State

Mrs. Mary Shinney
Regis College

Miss Clare Driscoll
Radcliffe
Harvard

MATHEMATICS

From the very earliest times man has needed mathematics, and even more so today in our technological world. The teaching of mathematics forms an important part of our educational system here at Plymouth-Carver. There is a math program for students in the basic course; and in addition, Geometry, Algebra, and Trigonometry are offered to the college preparatory students.

Mr. James Perry
Providence College
Portia Law School

Mr. Alexis Bakeeff
Kings Point

Mr. Russell Randall
Boston University

Mr. William Levesque
Bridgewater
University of New Hampshire

Miss Claire Driscoll
Radcliff
Harvard

Mr. Louis Cappannari
Northeastern
University of Michigan

Mr. Peter Fachetti
North Adams State
Bridgewater

Mr. Mario Romano
Boston College
Boston Graduate College
Athletic Director

Mr. Donald Mayer
Chairman
Boston University
Math Club Advisor

Miss Beatrice Arthur
Chairman
Salem
Bridgewater State
Boston University

Business Education helps to enrich our students with the valuable knowledge of secretarial, clerical, bookkeeping, and selling skills, with the hope of preparing each individual for the competitiveness of the business world. The department also helps to provide a background for those desiring to continue their education in the business field.

BUSINESS EDUCATION

Mrs. Inger Martinelli
Ohio University
Business Advisor for Clarion

Mr. William Turpin
Salem State

Mr. Earl Jowdry
University of Maine
Co-ordinator of Data Processing

Mr. Willard E. Mondeau
Northeastern University
Bridgewater State

Mrs. Leona Swartz
Boston University

LIBRARY

In its three years of existence, the Plymouth-Carver library has grown at a rapid pace. Containing a large selection of volumes, the library also provides study and research facilities throughout the school day and maintains several conference rooms within itself.

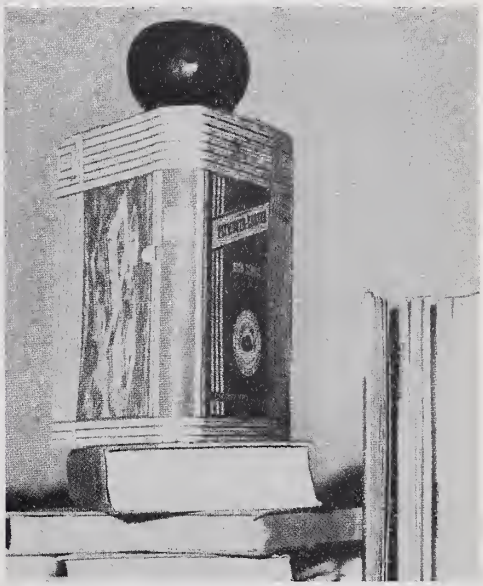

Miss Audrey Ziergiebel
Boston State, Simmons

Mrs. Virginia Bramhall
Secretary

. . . busy hands . . .

Miss Anita Drisko
Farmington State Teacher's College
"Pilgrim" Advisor

HOME ECONOMICS

For the future homemakers of Plymouth-Carver there is an opportunity to study cooking, sewing, and allied skills which are needed for efficient management of a home. Acquired skills, together with the sense of pride in accomplishing worthwhile projects, enrich the home economics course.

INDUSTRIAL ARTS

Mr. George Decourcy
Middle Tennessee State College
Emerson College
Bridgewater

Mr. Alfred Johnson
Cambridge Junior College
Bridgewater

Mr. William Johnstone
Fitchburg
Bridgewater
Harvard
Co-advisor to the Freshman Class,
Radio Club
Assistant Track Coach

Mr. Hector Patenaude
Chairman
Fitchburg
Boston University
Bridgewater

ART

The art program provides the opportunity for each student to develop his capabilities through creative thinking and self-expression. The application of skill to the subject of taste is also executed toward the perfection of workmanship. Those endeavoring to pursue the beauty of art find the resources and encouragement necessary toward the attainment of success.

Dicky Joe appraises an art form as Mr. Sevigny casts the evil eye.

Mr. Patrick Berry
Chairman
School of Practical Art
Mass. College of Art
Bridgewater State

Mr. Maurice Sevigny
Massachusetts College
of Art

Molding students in a sculpture class.

"Oh, no, this is the gas faucet!"

PHYSICAL

Mr. Harold Rogers
Chairman
Bridgewater State
Boston University

Being dedicated to the complete education, Plymouth-Carver High School has created an extensive physical education program to supplement and parallel classroom learning. Each student not participating on an athletic team must take two or three periods of gym a week depending upon his particular grade level. The Physical Education department also sponsors intramural competition in touch football, basketball, volleyball, and many other sports.

Saturday morning basketball practice

Mr. Richard Ward
University of Massachusetts

Mr. Henry Cryer
Panzer College

EDUCATION

Left to right: Miss Judith Wild, University of North Carolina, Greensboro, Miss Nancy MacDuffee, University of Massachusetts.

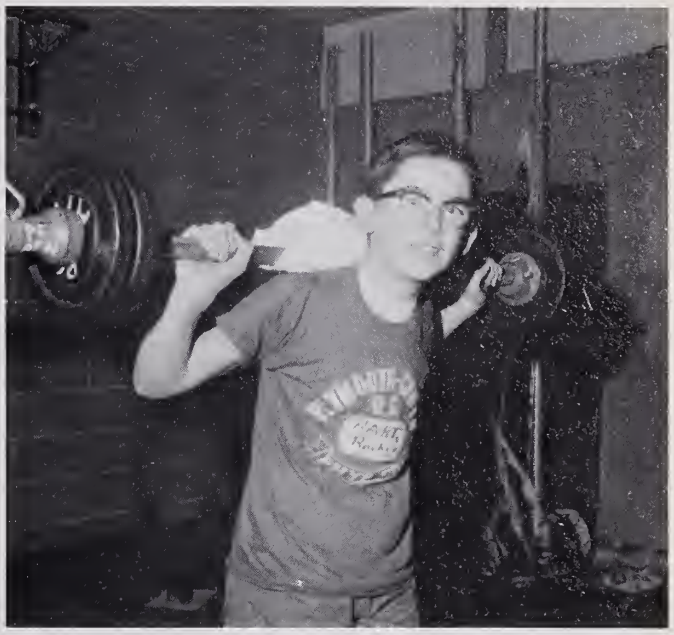

Before . . .

. . . and after

. . . stretch . . .

MUSIC

Mr. John Pacheco
Chairman
Boston University
Band, Marching Girls

"If you're a marching girl, you'd better be there."

The music department in our school actively instills in the students an appreciation of the musical art. A course in music appreciation is offered, and the students are encouraged to participate in chorus, orchestra, and band.

Mrs. Rosemary Way
Julliard School of Music
Orchestra

Mr. Arthur H. Ellis, Jr.
Boston University
Chorus

Concentration in an art form.

SPECIAL CLASS

All courses taught in the special class at Plymouth-Carver High School are geared to the ability of the student. The courses are specifically designed to give the student good basic training in all the major subjects.

Mr. Dennis Aresta
Boston College
Bridgewater
Assistant Football Coach

Mr. John Rathkamp
Bridgewater State
College

STAFF

Seated: Mrs. Marion Whiting, main office secretary. Standing: Mrs. Henrietta Prout, Guidance Office, Mrs. Dorothy Lopes, Main Office, Mrs. Doris Roncarati, Main Office.

Mrs. Bernice Haigh
Remedial Reading Instructor

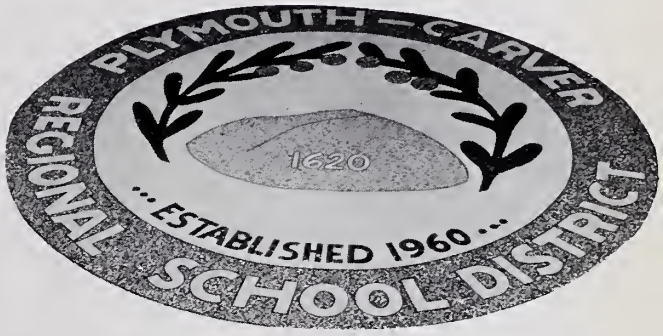

Mrs. Ruth Volta, R.N.
School Nurse

Mrs. Helen Perry
Matron

The Cafeteria Staff

"Alright, which of you two guys on the end is the boss?"

FOOTBALL...

Co-captains Allan Young and Bob Janson

THE RECORD

Plymouth-Carver	8	Bridgewater-Raynham	14
Plymouth-Carver	6	Rockland	12
Plymouth-Carver	8	Middleboro	34
Plymouth-Carver	0	Whitman-Hanson	36
Plymouth-Carver	12	Abington	30
Plymouth-Carver	6	Fairhaven	6
Plymouth-Carver	6	Randolph	14
Plymouth-Carver	0	Scituate	32
Plymouth-Carver	6	Silver Lake	7

"Look! I don't want it!"

The Coaches: Mr. Joseph DeSisto, Head Coach; Mr. Dennis Aresta, Mr. Henry Cryer, Assistant Coaches.

'65

Blue Eagle Team Hustles . . .

P-C quarterback hands off....

VARSITY FOOTBALL

The Plymouth-Carver Blue Eagles dedicated their new on campus field on Saturday, September 25, 1965. Hosting Bridgewater-Raynham, the Blue Eagles could not christen their new field with a victory, as the Trojans outlasted the Eagles 14-8 in a real thriller. After Bridgewater-Raynham had scored twice, Plymouth-Carver's Dave Maccaferri picked up a fumble and ran forty yards. But it wasn't quite enough. Don McLean proved in this first game he was the best punter in the Southeast Conference with several booming kicks.

The P-C eleven travelled the following Saturday to Rockland but the Blue Eagles chopped another close one, 12-6. The Plymouth-Carver boys dominated the second half but once again a two touchdown deficit was too much to overcome. The Blue Eagles scored when Don McLean grabbed a seven yard touchdown pass from quarterback Johnny Clark. Ron St. George should be praised for his fine defensive work for P-C.

On October 9, 1965 the Blue Eagles were de-
eated, 34-8, in the second home game of the season
y a strong, well-balanced Middleboro squad. The
isiting Sachens rolled up a 20-8 score at half-time
nd sewed up the contest with two touchdowns in
he fourth quarter. The Blue Eagles couldn't pene-
rate the tough Middleboro defense but scored once
n a Clark to McLean pass. Ed Kralsowski, Wayne
'into, and Ron St. George played outstanding de-
ense for P-C. The following Saturday a powerful
unning team from Whitman-Hanson invaded Ply-
nouth and simply overpowered the Blue Eagles,

6-0, for P-C's fourth straight loss of 1965. Using
nd sweeps and keepers, Panther quarterback John
Benson, with fine blocking support, carried Whit-
nan-Hanson over the Blue Eagle defense. The P-C
efenders were constantly on the field as a result
f eight pass interceptions.

At Abington on October 23 the Green Wave used
wo quick third period touchdowns to defeat P-C,
0-12. Once again the Blue Eagles couldn't get
tarted until it was too late. Co-captain Bob Janson
nd quarterback Johnny Clark scored for the Blue
Eagles on runs of 20 and 2 yards respectively.
ohnny Clark, Billy Butters, and Bob Janson were
utstanding in P-C's offensive effort.

The Blue Eagles broke a 14 game losing streak
ating back to 1963 when they tied Fairhaven 6-6.
'he visitors were our new non-league game oppo-
ents. P-C played a sparkling game. After a score-
ess first half, Johnny Clark ran into the end zone
rom three yards out on a keeper. Fairhaven tied

"Pray for peace!"

First game at
our new field....

But Doesn't Jell

First row: left to right: D. McLean, D. Maccaferri, R. St. George, W. Pinto, A. Young, co-captain; B. Janson, co-captain; J. Botelho, D. Griswold, T. May. **Second row: left to right:** D. Furtado, W. Beal, J. Tassinari, D. Tavares, W. Stearns, A. Policelli, B. Curtis, J. Clark, E. KruKowski, S. Tuscher, Head Coach Mr. DeSisto. **Third row: left to right:** W. Henry, B. Maccaferri, J. Furtado, Petroff, D. Hale, R. Boynton, B. Butters, S. Rapoza, V. Bratti, Assistant Coach Mr. Aresta. **Fourth row: left to right:** B. Pratt, manager; R. Post, P. Gonsalves, K. Medeiros, D. Cerasuolo, M. Perry, C. Ballard, D. Banker, D. Desreuisseau, W. Armstrong, manager; Assistant Coach, Mr. Cryer.

the score in the last moments on a 27 yard pass play. The Blue Eagles mustered a final drive with 30 seconds left and when the final whistle blew the ball was on the Fairhaven 1-yard line. The Clark to McLean combination worked all afternoon and Allan Young, along with Doug Griswold, turned in fine offensive efforts for P-C.

At the Blue Eagles last home game on November 6, Randolph squeaked by P-C, 14-6, in another exciting game. Spotting the Blue Devils on an 8-0 lead, the Blue Eagles scored when Don McLean caught a 19 yard pass from Johnny Clark and ran into the end zone. When Randolph made a fourth quarter touchdown the Eagles tried their best to pull the game out. But four dropped passes failed P-C in the final minutes. Senior signal-caller Johnny Clark played a fine game for the Blue Eagles.

On November 13 at Scituate, P-C suffered their seventh loss of the season, 32-0. Despite a first half downpour, Sailor quarterback Connolly used end sweeps and roll-outs to pace the Scituate attack. The Blue Eagles' offense couldn't get rolling at all against a stalwart Sailor defense.

At Kingston on Thanksgiving Day, the Blue Eagles met Silver Lake Regional High School, a team with a 2-6 record at game time. Neither team could score in the first half, but Silver Lake totaled 6 points with a pass to Bartlett. Quarterback Jeff Mendall converted and the Lakers led 7-0. Bill Beal scored for P-C soon after, but the two point conversion which would have resulted in victory, fell short. Both teams tried to improve the scoring but superb defense made that impossible. Final score: P-C 6, Silver Lake 7. Johnny Clark, Bill Stearns and Don McLean played an outstanding offensive game. Joel Botelho, Mike Babini, and Ron St. George showed a fine defensive effort for P-C.

SENIORS

Senior football players — M. Babini; J. Clark; Co-captain, A. Young; Co-captain, R. Janson; D. Furtado; R. Boynton.

This year's co-captains, A. Young and R. Janson, wish next year's co-captains, R. St. George and D. MacLean, the best of luck.

Senior football players — D. Tavares; T. May; R. Gallagher; K. Medeiros; and D. Cerasuolo.

In mentioning the Senior members of the 1965-66 P-C football team, a distinct pride comes over us. These men have worked long and hard for three years. The first year was victory and all the glory and championship jackets that went with it. The next two years were very different. Our men had to develop a different pride and stick-to-it-tive-ness. They never gave up, and we are sure that this was what made them men!

FRESHMAN FOOTBALL

FRESHMAN FOOTBALL SCORES

P-C	16	Bridgewater	0
P-C	6	Rockland	32
P-C	14	Middleborough	8
P-C	16	Whitman-Hanson	8
P-C	6	Abington	14
P-C	14	Scituate	22
P-C	17	Randolph	22

Bottoms Up!

Paul gets ready for football practice.

We are very sure that the 1965-66 Freshman football team added to our pride in the Freshman class. We know they worked hard and went to the fields trying to do the very best. We are looking forward to see these tall, broad Freshman boys on next year's Varsity team.

Freshman Football Team—**First row l-r:** K. Strassel, P. Taylor, P. Stearns, M. Donelan, M. Sirrico, co-captain; F. Barrows, co-captain; Mr. Balonis, K. Beal, J. Secundo. **Second row l-r:** H. Scott, W. Stewart, B. Tusher, W. Pimental, L. Shaw, D. Provonche, M. Ferris, L. Pinto, R. Nickerson. **Third row l-r:** R. Brown, C. Smith, J. Darsh, R. Baietti, P. Pinnetti, K. Walker, S. Loud, E. Maccaferri.

CHEERLEADERS

The faithful cheerleaders of P.C.H.S. served as incessant bundles of energy supporting their fighting Blue Eagles throughout the school year. Every football and basketball contest found the girls dressed in blue and white and vehemently cheering the boys on with peppy chants of encouragement.

Co-Captains: l-r: Jean Cotti; Bonnie Wood

The Alternates: l-r: C. Thompson; M. Medeiros; S. Sawyer; L. Axford; E. Wood.

The Squad; Sitting l-r: P. Pimental; C. Olivera, senior; J. Cotti, senior; D. Fry. Standing l-r: D. Parker, senior; B. Wood, senior; B. Fratus; D. Roncarati.

The Pep Squad; Miss Judith Wild, advisor

PEP SQUAD

The Pep Squad, under the direction of Miss Judith Wild, is open to all interested girls. The girls, led by the cheerleaders, chanted cheers and songs at every game. Their vitality and never-ending team support proved invaluable.

MARCHING GIRLS

The Marching Girls, along with the Band, provided half-time entertainment at all football games. Through constant practice, they were able to perform complicated maneuvers on the football field.

The Marching Girls; **Kneeling l-r:** C. Brigida, J. Strassel, co-captains. **First row l-r:** M. Montanari; N. Randall; P. Maccoaferi; P. Tavernelli; J. Sterns; K. Browning; D. Shea; N. Pedrini. **Second row l-r:** S. Stewart; D. Guaraldi; J. Leonardi; C. Geller; J. Wirtzburger; C. Siever; M. Dunlap; J. Walker; L. Heath. **Third row l-r:** C. Volta; E. Fry; J. Furtado; J. Pacheco; K. Bubbins; C. Kuhn; D. Watts; J. Boccachi. **Fourth row l-r:** R. Costa; P. Ferioli; E. Brigida; C. Besse; S. Freyermuth.

VARSITY TEAM

Kneeling: B. Fernandes, J. Edwards, B. Guerra, B. Meyer, K. Pederzani, Captain; D. Salgado. Standing: Miss Nancy MacDuffee, Coach; S. Meharg, S. Henderson, S. Brewster, N. Kelly, Z. Lewis, S. Edwards, M. Furtado, Manager.

VARSITY RECORD

Plymouth-Carver	4	Middleboro	0
Plymouth-Carver	1	Abington	1
Plymouth-Carver	2	Silver Lake	1
Plymouth-Carver	2	Whitman-Hansen	0
Plymouth-Carver	0	Hingham	2
Plymouth-Carver	1	Rockland	0
Plymouth-Carver	4	Middleboro	0
Plymouth-Carver	3	Abington	1
Plymouth-Carver	2	Silver Lake	0
Plymouth-Carver	0	Hingham	2
Plymouth-Carver	3	Whitman-Hansen	0
Plymouth-Carver	1	Rockland	1

...Tense moments in a decisive, Hingham game....

Plymouth takes over.

...a brief moment to rest...

FIELD HOCKEY '65

The Girls' Varsity Field Hockey Team had an excellent season this year, second only to Hingham High School, a new-comer to class "C". In spite of the change in coaches, Miss MacDuffee replacing Mrs. Cheverie, the team still retained its good sportsmanship and outstanding record.

The Junior Varsity team was able to win all of its games thus improving their last year's record. With skilled stick work they managed to beat Hingham, their strongest opponent.

Though many of the team members will be graduating this year, several of the varsity and junior varsity players will be returning next fall to face new challengers. We sincerely hope that next season will be as successful as this season has been.

The Seniors: Barbara, Ginny, Bev, Kathy, and Nancy.

"Come on Girls. You have two minutes to win this game!"

JUNIOR VARSITY RECORD

Plymouth-Carver	2	Middleboro	0
Plymouth-Carver	6	Abington	1
Plymouth-Carver	2	Silver Lake	0
Plymouth-Carver	3	Hingham	1
Plymouth-Carver	3	Rockland	1
Plymouth-Carver	2	Middleboro	1
Plymouth-Carver	2	Abington	0
Plymouth-Carver	1	Silver Lake	0
Plymouth-Carver	0	Hingham	0
Plymouth-Carver	1	Rockland	0

J.V. and Varsity captains, Trisha and Kathy.

JUNIOR VARSITY TEAM

Kneeling: C. Lodi, M. Pina, D. Fernandes, D. MacDougal, L. Pina, S. Ryan, L. Heath, D. Ruprecht. Standing: Miss Nancy MacDuffee, Coach; S. Robertson, M. Burton, I. Pina, N. Darsch, V. Lewis, C. Rettig, C. Bramhall, T. Meyer, Captain; V. Hathaway, Manager.

"Do I have to go now??"

THE RECORD

P-C.....20	Whitman-Hanson 37
P-C.....35	Rockland 23
P-C.....28	Wareham 27
P-C.....17	Middleboro 40
P-C.....19	Silver Lake 43
P-C.....15	Hingham 40

The Plymouth-Carver Harriers had a fine record, winning four and losing two. Although the team didn't place in the District Meet, it placed second in the Old Colony League Meet. Some of the outstanding performers for P-C were Captain Bob Ferrari, Bob Carlisle, Dale Lane, Mike Caton, Dave Silvia and Scott Cline.

CROSS COUNTRY

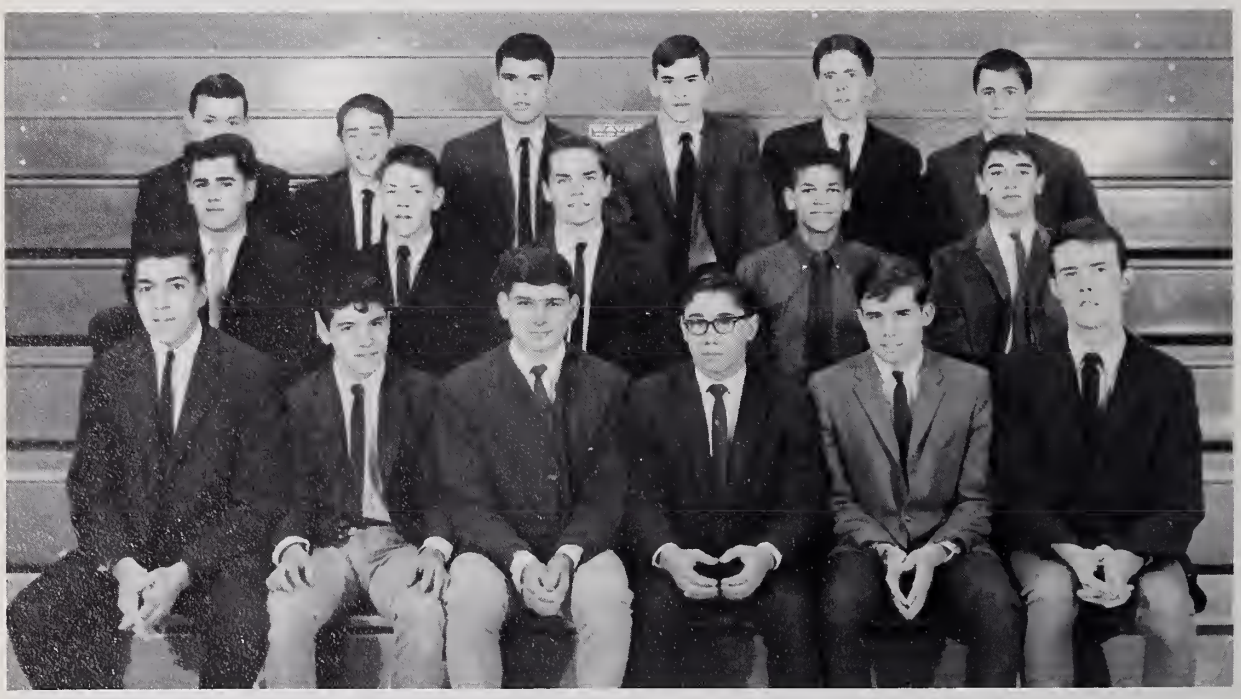

First row l-r: M. Caton, senior; R. Ferrari; G. Kuhn, senior; D. Silvia, senior; R. Wild, senior; R. Fry, senior. Second row l-r: J. Murphy, senior; S. Conroy, D. Lane, A. Andrews, A. Ferrazzi. Third row l-r: G. Tolonen, D. Conroy, G. Lawrence, R. Carlisle, J. Chadwick, S. Rogers.

Fall Sports Review . . .

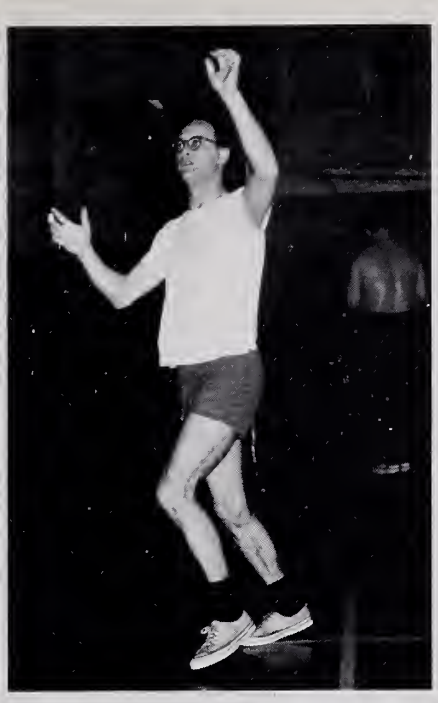

Keeping Up with the Students

The Lettermen

I'm glad I had MY Wheaties this morning!

A nice block . . . but where's the ball?

Are those all yours?

Yeah, team

Where's the oomph?

winter

The Voyage had ended;
the Dream was tangible
beneath their feet—
a hopeful place:
ringed by woods abundant with fowl.
But suffering had not ended.
They were free from the bonds
of human persecution
but were tossed in to the clutch
of impassive Nature.
The cold of snow and icy rains
filled the footsteps of the laboring men;
numbed their bodies
and penetrated to pierce souls already paralyzed
by hunger—sickness—death.
The common suffering, escapable only to death,
dissolved all prejudice
and selfishness
intrinsic in the ways of men;
an integral part of their story
is the sacrifices of the sick—
one to another.
The metamorphosis of winter came to an end
and leaves of grass
broke through cornfield graves
raising hope in failing faces.

SAW PIT

NATIONAL HONOR SOCIETY

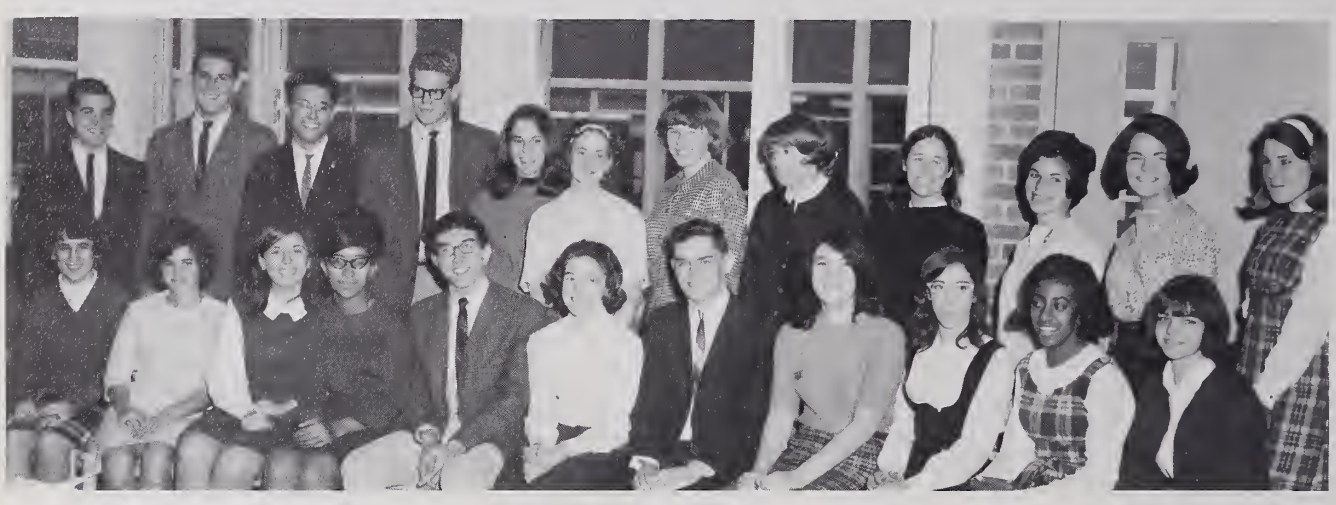

Seated: C. Wirtzburger; D. Guarldi; J. Wager; L. Perry; C. Caramello, president; T. Pease, secretary-treasurer; J. Lane, vice-president; S. Sherman; J. Bumpus; D. Lopes; D. Parker. Standing: S. Keller; D. Tavares; J. Ferro; R. Janson; C. Brigida; B. Meyer, K. Littlefield; P. Pascoe; J. Leonardi; E. Brigida; B. Buckley; S. Stewart.

The National Honor Society is made up of students who are outstanding in scholastic achievement, in service to the school, in character and in leadership.

1st row: Mr. Julian Demeo, advisor; G. Donelon; S. Keller, president; R. Girard, V. President; G. Keller, Treasurer; J. Furtado, Secretary; G. Kuhn. **2nd row:** J. Eufrazio; L. Erickson; H. Gibbs; E. Erickson; L. Perry; D. Shurtleff; D. Santos; P. Bastoni. **3rd row:** W. Stearns; C. Gray; T Bastoni; R. Silva; G. Kuhn; D. Lane.

STUDENT ACTIVITIES SOCIETY

The Student Council, advised by Mr. Julian Demeo, provides an outlet and platform for student expression. It is an experience in responsibility for its members, a guide for extra-curricula activities, and a strong voice for the student body in the governing of its school.

G. Keller, Treasurer; S. Keller, President; J. Furtado, Secretary; R. Girard, V. President.

BASKETBALL . . .

'66

VARSITY SCOREBOARD

P-C	72	Alumni	71
P-C	66	Coyle	82
P-C	40	Silver Lake	61
P-C	52	Whitman-Hanson	28
P-C	49	Rockland	42
P-C	56	Wareham	44
P-C	37	Abington	28
P-C	54	Middleboro	45
P-C	56	Hingham	30
P-C	30	Silver Lake	25
P-C	63	Whitman-Hanson	23
P-C	63	Rockland	48
P-C	44	Wareham	65
P-C	53	Abington	42
P-C	56	Middleboro	58
P-C	77	Hingham	60
P-C	49	Andover	42
P-C	46	Middleboro	52

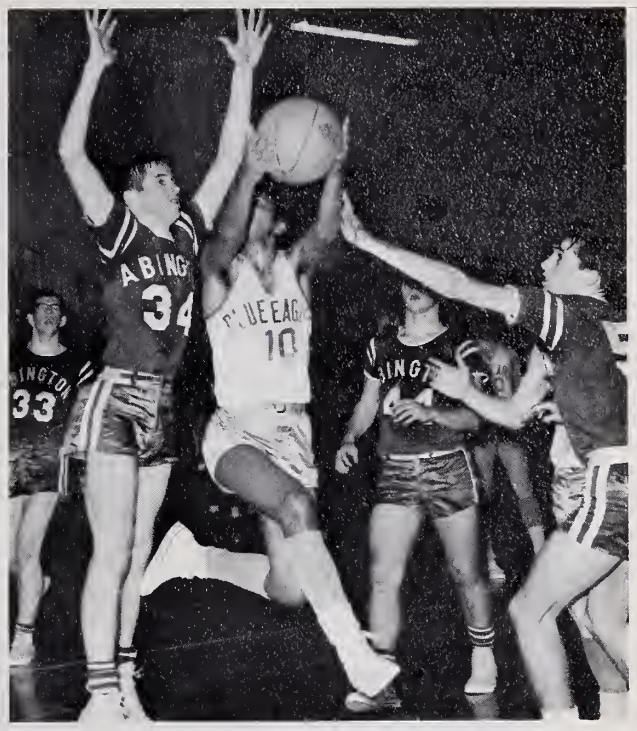

Jerry takes the ball for P-C

The Varsity Team. kneeling l-r: J. Rose, A. Andrews, B. Wild, J. Clark, W. Pinto, J. Medeiros. Standing l-r: Mr. Harold Rogers, coach; D. Andrews, R. Fry, D. Griswold, G. Lawrence, D. McLean, B. Carlisle, M. Caton.

Hingham Win Qualifies

Get away it's mine!

The Plymouth-Carver Blue Eagles opened their 1965-66 hoop season by edging a strong Alumni team 72-71. P-C then concluded their non-league schedule by traveling to Taunton where they defeated a strong class A Coyle team 82-66.

On January 4, P-C went to Silver Lake to begin Old Colony League action. Nothing seemed to go right for P-C and Silver Lake won 61-40. But the Blue Eagles didn't taste defeat for over a month for they then reeled off a nine game winning streak. Rockland and Silver Lake provided tough opposition. The strong defense, the sharp backcourt play of Jack Medeiros and Jerry Rose, the solid rebounding of Doug Griswold and Donnie McLean and the sharp shooting of Mike Caton, all contributed to the nine straight victories. On February 8, Wareham ended our winning streak with a 65-44 upset knocking the Blue Eagles into second place, behind the pace setting Middleboro squad. In an action-packed contest, Middleboro triumphed 58-56. However, the Blue Eagles became eligible for the Eastern Mass. Tech Tourney with a 77-60 win over Hingham. The Blue Eagle hoopsters went into the first round with a second place finish and a fine league record of 11 and 3. P-C also placed three players on the Old Colony All-Star team—Mike Caton, senior; Jack Medeiros, senior; and Jerry Rose.

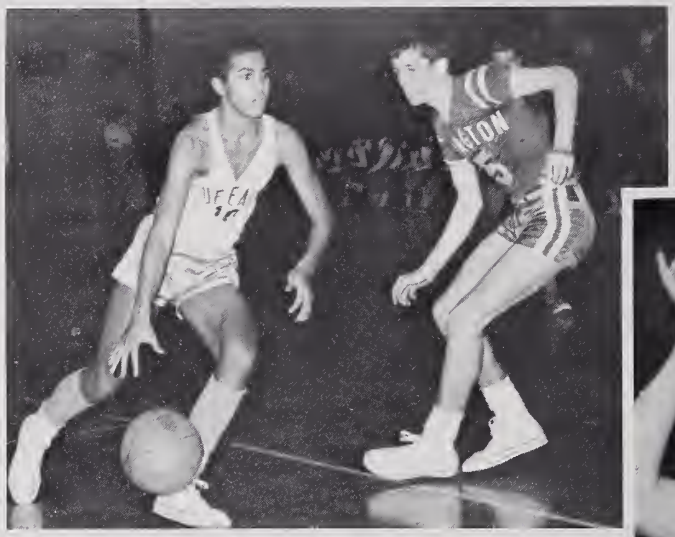

The dribbler—Jerry

Where's the ball fellas?

On March 1, the P-C Blue Eagles played Andover High School in a preliminary tech game at Needham High School. The first half was very close however, Mike Caton, Jerry Rose and Jack Mederios led a third quarter surge putting P-C out in front 38-31. In the last quarter of play, the Blue Eagles maintained their lead and with the help of Don McLean's rebounding, won the game 49-42. Jerry Rose was high scorer with 20 points. Freshman Dave Conroy made his debut with the varsity and scored 4 points playing offensively and defensively.

Three days later, P-C played arch-rival Middleboro and North Quincy High School in a quarter final tourney game. The first half was nip and tuck with Plymouth Carver leading 26-24 going into the third period. But the Blue Eagles could score but five points to Middleboro's fifteen and trailed after three periods 39-31. Although the Eagles never stopped fighting, Middleboro's lead was just too much to overcome and the Sachems won it 52-46. Much praise should be given to Coach Hank Rogers and his team. With a good part of the team returning next year, the P-C Blue Eagles will definitely be a contender in next year's tech tourney.

Blue Eagles For Tech Tourney

Last minute instructions before the jump.

Jerry hoops it.

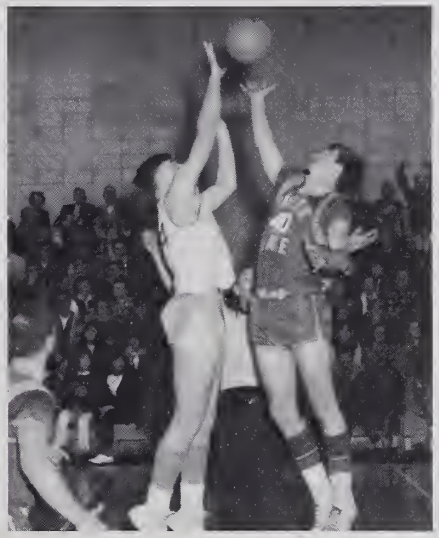

Doug has it.

Where'd it go????

All alone for the score.

The Junior Varsity Team. **kneeling l-r:** C. Gray, D. Conroy, B. Butters, S. Rogers, E. Krokowski. **Standing l-r:** Mr. Henry Cryer, coach; W. Borgatti, J. Campbell, J. Chadwick, B. Williams, D. Campbell.

Hustle And Spirit Mark Team Play

JV RECORD

P-C	Coyle	56
P-C	Silver Lake	43
P-C	Whitman-Hanson	21
P-C	S. S. Vocational	39
P-C	Rockland	40
P-C	Wareham	28
P-C	Abington	22
P-C	Middleboro	37
P-C	Hingham	30
P-C	Silver Lake	47
P-C	Whitman-Hanson	27
P-C	S. S. Vocational	55
P-C	Rockland	54
P-C	Wareham	37
P-C	Abington	23
P-C	Middleboro	25
P-C	Hingham	29

FRESHMAN RECORD

Although the Plymouth-Carver Freshmen did not enjoy a winning record, eight wins, six losses, they displayed excellent sportsmanship and fine potential. Among the outstanding were center Paul Pinetti and forward Mike Sirrico. With their promising outlook for next year, they will definitely enjoy a winning year.

The Freshman Team. **kneeling l-r:** M. Sirrico, R. McCosh, L. Shaw, G. Gomes, K. Beal, N. Fontes. **standing l-r:** R. Brown, R. Baietti, F. Barros, P. Ruozzi, P. Stearns, P. Pinetti, G. Tolenen, S. Corvini, Mr. Douglas Edwards, coach.

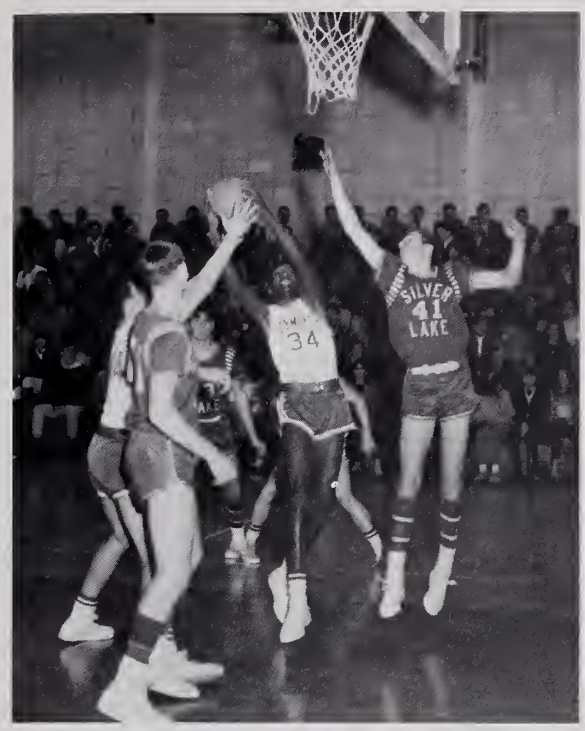

Chris takes the ball away from Silver Lake.

P-C gets it.

Looks like they're going to win this one.

Get'em Dave!

Take that ball the other way.

Coach Rogers praises his team before the big game.

GIRLS' BASKETBALL

The Girls' Varsity Basketball Team displayed fine sportsmanship this year by winning eleven of the sixteen games played. Through fine teamwork, and the shooting ability of Daphne Lopes, the high scorer of the team, the varsity players finished the season tied for third place.
ers finished the season tied for third place.

The Junior Varsity Team continued Plymouth's winning spirit by securing first place in the league. The JV's lost only two of the fourteen games played.

Varsity players, Daphne Lopes and Jane Courtney, were selected for the all-star team this year.

The Varsity Team reached the semi-finals in the tourney by beating Braintree. They lost to Whitman-Hanson, thus losing the chance to go to the finals.

Varsity Captains
Daphne Lopes and
Nancy Kelley

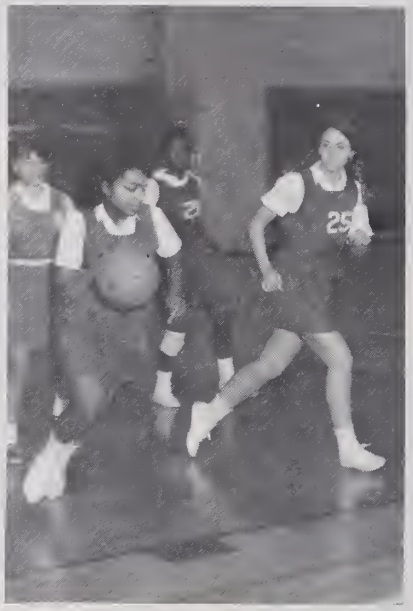

Defending the basket.

Wendy takes the ball away.

VARSITY RECORD

P-C	21	Alumni	15
P-C	29	Silver Lake	13
P-C	24	Whitman-Hanson	23
P-C	22	Rockland	15
P-C	37	Wareham	14
P-C	42	Abington	17
P-C	46	Hingham	28
P-C	39	Silver Lake	30
P-C	31	Middleboro	33
P-C	19	Whitman-Hanson	30
P-C	18	Rockland	25
P-C	51	Wareham	15
P-C	21	Abington	27
P-C	37	Middleboro	28
P-C	55	Hingham	28
P-C	38	Braintree	34
P-C	30	Whitman-Hanson	37

The Varsity Team. Kneeling l-r: C. Lodi, B. Fernandes, S. Henderson, M. Pina, S. Brewster. Standing l-r: Miss Nancy MacDuffee, coach; K. Pederzani, manager; W. Gomes, D. Lopes, L. Rose, C. Rettig, J. Courtney, B. Guerra, manager.

The Junior Varsity Team. **kneeling:** L. Pina, C. Prussman, P. Meyer, V. Hathaway, C. Pina. **standing:** Miss Judith Wild, N. Darsch, B. Rettig, S. Robertson, J. Plante, C. Young, D. Fernandes.

JUNIOR VARSITY RECORD

P-C	Silver Lake	2
P-C	Whitman-Hanson	18
P-C	Rockland	9
P-C	Wareham	13
P-C	Abington	13
P-C	Hingham	11
P-C	Silver Lake	8
P-C	Middleboro	23
P-C	Whitman-Hanson	12
P-C	Rockland	11
P-C	Wareham	14
P-C	Abington	13
P-C	Middleboro	19
P-C	Hingham	13

J-V Captains Donna Fernandes and Chris Young

Up For the Jump

Daphne gets ready to shoot

seniors

Adult at last
A gift so great
We often tend
To under-rate
Tribulations
Be they there
For tho a boon
Life be a lair
Of fun true
But much despair...
Of responsibility
And we must answer
Much
Like the legs
Of the floating dancer
For tho he moves
Like shifting sand
He remains the product
Of a rhythmic hand
And thus are we
Free to do
But held by bonds
Of duty too
We shall meet them tho
And stay afloat
And be both
Passengers and their boat
For self-molded
Shall we be
We are seniors...
Seniors we

SENIOR CLASS OFFICERS

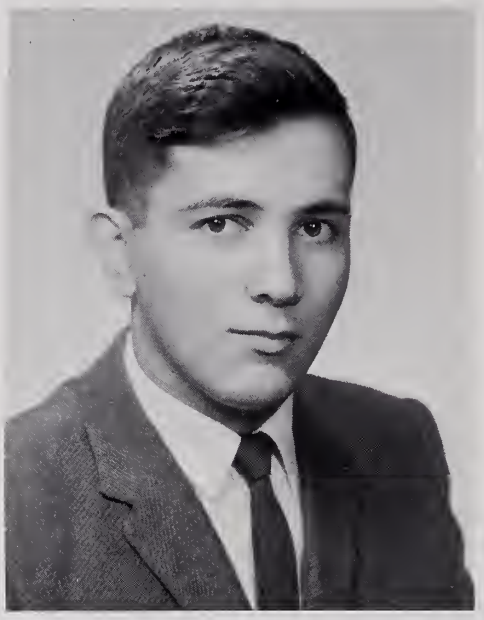

Robert Silva
President

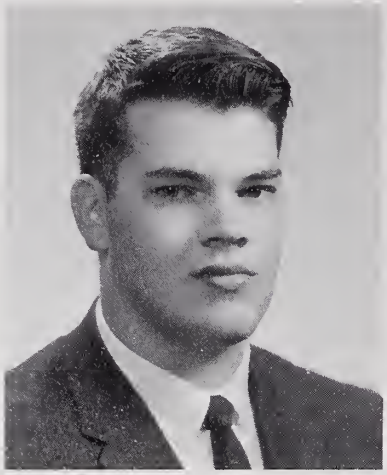

Richard Gallagher
Vice-President

Carol Brigida
Secretary

Allan Cappella
Treasurer

Cheryl Ann Alves

122 Billington Street, Plymouth

"Sherry" ... plans to zoom ... away from Plymouth ... future in IBM school ... adores Pat ... spends her time ... writing letters ... "Why doesn't the mail come on Sundays?" ... Gee!!! ... "Don't lose your head".

Pep Squad 2; Graduation Usher 2; Drama Club 4; Typing Pool 4.

Diane Marie Alves

Main Street, Carver

Di ... hopes to become a psychiatric social worker ... prizes ... her P-C sweatshirt ... pizza ... and cranberry red ... "Get em" ... found ... reading ... or dancing ... "Oh!" ... another Monday morning.

Senior show 4; Dance Committee 3; Chorus 1, 4; Future Nurse's Club (Vice-president) 3, 4; Cashier 3, 4; Prom Committees 3, 4; Graduation Usherette 3; Spanish Club 4; Drama Club 2, 3, 4; *Pilgrim* 4; Dean's Council 2, 3, 4; Librarian 4; Intramurals (badmitton, volleyball) 2, 3, 4; Pep Squad 2, 3, 4.

Jeffrey Joseph Alves

21 Seaview Street, Plymouth

"Quiet" ... hopes to become a certified Public Accountant ... Good Luck, Jeff ... dislikes stuck up girls ... prized possession ... his class ring ... "YUP!"

Band 1, 2, 3, 4; Clarion 3, 4; Track 3, 4; Library Assistant 4.

CLASS OF 1966

Spencer John Alves

65 Cordage Terrace, Plymouth

"Spit" ... likes girls ... and cars ... understandable ... wants to join the army ... "Look out!!" ... peeved by ... cars that don't go ... "Go where, Spit?" ... found hanging around ... North Plymouth??? ... better look into it!!

Douglas Anderson

10 State Road, Manomet

"Get 'em" ... says Dougie ... "affable" ... wants to go to trade school ... likes girls ... winsome ... peeved by homework ... "Oh, Well!!" ... prized possession ... his 12 gauge shotgun.

Library Assistant 2.

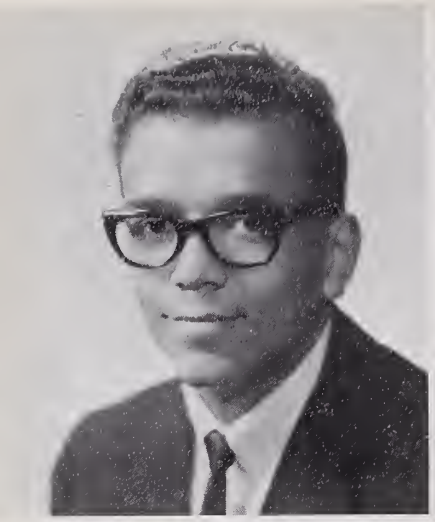

Dana Andrews

227 South Pond Road, Plymouth

"Suave" ... carpenter in the making ... likes his hat ... and a certain Junior girl?? ... "smooth spoken" ... "Tell me another one!" ... favorite past time ... is in the study hall ... doing what, Dana??

Basketball 2; Track 3, 4; Baseball 1.

Philip Alfred Anti

14 Clyfton Street, Plymouth

Phil ... plans to teach ... "suave" ... prizes his Bob Dylan albums ... pet peeves ... those trips to Connecticut ... and noisy people ... found ... trying to play golf.

Golf Team 2, 3, 4; Student Government 3; Junior Prom 3; Latin Club 2; Spanish Club 4; Intramurals 2, 3, 4; Dance Committee 2.

Michael Francis Babini

Oak Ridge, Plymouth

Mike's goal ... is college ... prizes his license ... and girls ... but — oh, that homework ... observative ... watch out for Chevys ... oh yea!!

Football 1, 2, 3, 4; Geological Society 1; Varsity Club 3, 4; Treasurer of Geological Society 1.

PLYMOUTH-CARVER HIGH SCHOOL

Marilyn Bagnell

71 South Street, Plymouth

"Angel" ... "You're young, you'll get over it!" ... likes a certain someone ... B.M. ... but not sloppy clothes ... or conceited ... active ... prizes her dogs ... but her pet peeves ... her sisters!

Clarion 2, 3, & 4; Dean's Council 2 & 3; Cashier 3 & 4; Pep Squad 2 & 3; Co-Captain 4; Junior Prom 3; Senior Prom 4; Senior Show 4; *Pilgrim* 3 & 4; A.F.S. 4.

Michael John Bagnell

71 South Street, Plymouth

Mike ... quiet ... hopes to attend Business School ... and study accounting ... prizes his license ... but is peeved by ... walking to school ... and Mr. Mondeau???? ... Mike can be found ... just hanging around town.

Cross Country 2.

Donna Lee Baker

68 Allerton Street, Plymouth

Donna ... Business School bound ... and then?? ... travel ... "you're young you'll get over it" ... likes boys ... and her license ... found eating lobster ... and pizza ... "fun-loving" ... dislikes slow drivers ... but blue!!

Library aide 2, & 3; Field Hockey 2; Pep Squad 2 & 3; Clarion Seller 3 & 4; Bowling team 3; Intramurals 1, 2, & 3; *Pilgrim* Typing Staff 4; Government Day Representative 3; Secretarial Typing Pool 4.

Jack Edward Balonis

Davis Street, Plymouth

Jack ... rambunctious ... a future engineer ... 866-3807 ... found at "Benny's" ... or on the road to Carver ... "Oh, that car!!"

Pilgrim 4.

Cynthia Anne Barrows

Center Street, North Carver

Birdy ... "lighted headed" ... gay and giddy ... that's our Cyn ... Plans to become a nurse ... likes a certain college boy ... um ... dislikes people who don't mind their own business ... "that's close" ... past time ... (yawn) sleeping!

Dean's Council 2, 3; Pep Squad 1, 2, 3, 4; Nurse's Club 2, 3; Drama Club 2; Cashier 2, 3; Archery 3; Chorus 1, 4.

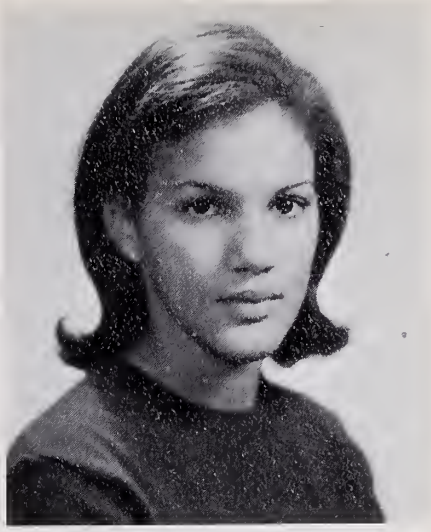

Stephen Michael Basteri

18 Lancaster Avenue, Plymouth

CLASS OF 1966

Cynthia Ann Bates

Abington Avenue, White Horse Beach

Cindy ... "unpredictable" ... plans to become a secretary ... likes her cranberry sweatshirt ... "vibrant" ... dislikes ... "bossy people" ... "that's close" ... can be found ... having fun ... going places.

Pep Squad 2, 3, 4; Fifteen Cent-A-Week Collector 2; Library Assistant 4; Basketball Intramurals 2, 3; Volleyball Intramurals 2, 3; Badminton Intramurals 3; Senior Show 4; Senior Prom 4.

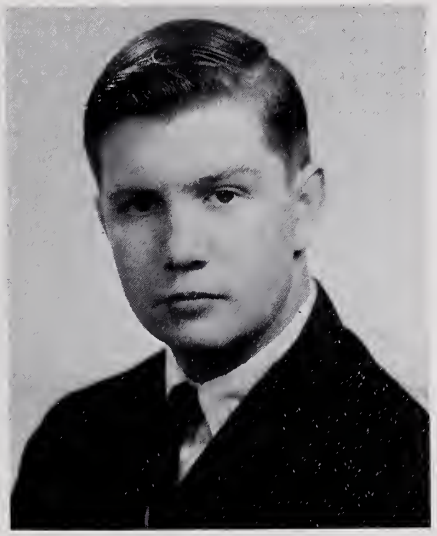

Dennis Michael Bates

55 Allerton Street, Plymouth

Ta-Ta ... Friendly ... wants to be a sports car rallyist ... prizes his M.G. ... ummm pizza ... Pet Peeve snobbish people ... can be found sleeping or working at Buttner's.

Intramurals 2; Student Government Day 2 & 3; German Club 4.

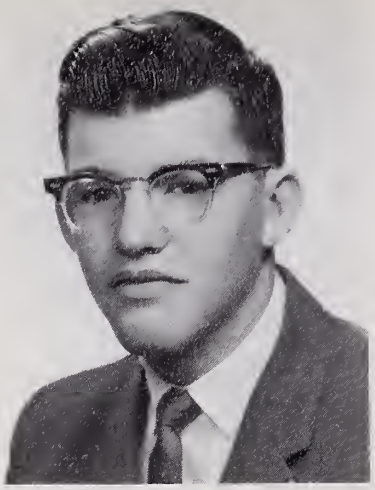

Peter Bibeau

242 Sandwich Street, Plymouth

Pete ... plans college ... Air Force ... likes quiet girls ... "That's close" ... pet peeve ... unhappy people ... found ... working on cars ... or playing tennis ... still looking?!?

Band 2, 3, & 4; Baseball 2; Tennis 3.

Norman Bissett

5 Winter Street, Plymouth

Wally ... a future history major ... dislikes unfriendly girls ... a golf natural ... mmmm, roast beef ... likes his golf clubs ... "Ah, come on" ... found reading.

Football 2; Freshman Baseball 1; Tennis 3, 4; Future Teachers Club 4.

Dana Grant Blake

46 Standish Avenue, Plymouth

"Dee" ... and his big "studie" ... dislikes partying all night ... wonder where??? ... and know it all girls ... witty ... plans college ... hon-ee!!

Track 1, 2; Football 1; Baseball 1; Student Government Day 3; Junior Prom 3; Senior Prom 4; Senior Show 4; Intramurals 3; Chess Club 2.

CLASS OF 1966

Anne Louise Bongiovanni

3 South Cherry Street, Plymouth

"Bongi" ... college bound ... selfless ... congenial ... "Oh Christmas" ... peeved by ... those people who leave the "e" off Annc ... "happy-go-lucky" ... Drivers on Cherry St. ... Beware! ... Anne has a skateboard!!!

Travel Club 2; Latin Club 2, 3, 4; French Club 3, 4; Secretary 3; President 4; *Pilgrim* 3, 4; Clarion 4; A.F.S. 3, 4; Secretary 3; Lit 2, 3, 4; H.R. Representative 2, 4; Football Concession 4; Junior Prom Decoration Comm. 3; Freshman Year — Press Club—President; National Honor Society 4.

Dana Mason Paul Borgatti

19 Crescent Street, Kingston

Dana plans to enter the service ... prizes that certain ring ... "How bout that" ... dislikes work ... "suave" ... enjoys the Citizen Band Radio.

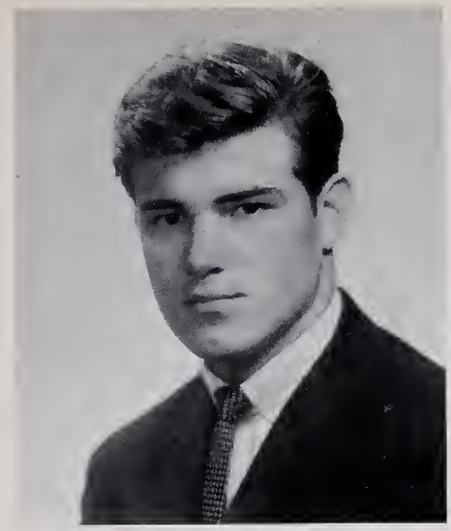

Ralph Boynton

Beaver Dam Road, Manomet

Ralph looks forward to college ... maybe psychology ... wants to be happy ... suave ... "Forget it!" ... dislikes ... snobs! ... "What, no steak!" ... prized possession ... being healthy ... congenial ... but quiet.

Football 1 & 4; Baseball 1, 2, 3, 4.

Paul Bratti

8 Ocean View Ave., Plymouth

Paul ... plans to join the Marines ... prizes his license ... likes anything ... as long as it is black ... found ... playing pool ... dislikes ... wise kids!

Ralph Peter Bregoli

3 Savery's Avenue, Plymouth

Ralph ... Congenial ... Hardy ... mmm, pizza and tomatoes? ... "Are you kidding me?" ... Grrr ... Monday mornings ... Headed towards college ... or business school ... loves those work sneakers ... Happy-go-lucky.

Student Government Day 3; Intramural Basketball 2, 3; Intramural Volleyball 4.

PLYMOUTH-CARVER HIGH SCHOOL

Alice Brewer

378 Sandwich Street, Plymouth

"Hi Dutch!" ... Al ... petite ... and quiet ... plans to attend ... Andover Institute of Business ... seen in a Salem Sweat shirt ... just waiting ... for weekends.

Bowling 2; Archery 3; Junior Prom 3; Marching Girls 4.

Linda Margaret Brewster

291 Sandwich Street, Plymouth

1101, 1102, 1103 ... freckles ... or is that stock in IBM? ... flirtatious smile ... good prescription for a nurse ... "Really?" ... peaceloving ... but those quarrels with her "kid" sister ... happy ... Why, Lin?

Intramurals 1, 2, 3; Home Room Representative 3; Pep Squad 3; Junior Prom 3; Senior Prom 4; Future Nurses Club 3, 4; Treasurer of Future Nurses Club 3; Deans Council 3; Latin Club 1, 2.

Spencer Hatch Brewster, Jr.

Sandwich Road, Plymouth

Splint ... My red bandanas ... z-z-z-z-z in C.A. ... likes girls ... but not smart allicky ones ... "P.C. playboy" ... prankish ... a devil in disguise ... football ... plans include college.

Football 1, 2; Intramurals 1, 2, 3; Prom Committee 2; Track 1, 2; Bowling 1; SAS Representative 1.

Carol Ann Brigida

8 Cooper St., Plymouth

Vivacious ... Oh, those marching girl practices!!! ... sincere ... "bubbly" ... plans fashion design ... a Singer?? ... spends time skating, sewing ... and ... that '65 grad.

Field Hockey 2, 3; Marching Girls 3, 4; Latin Club 2; Graduation Usher 3; Jr. Prom 3; Sports Club 3; Dance Committees 2, 3, 4; Class Sec. 2, 3, 4; National Honor Society 4.

Ellen Brigida

11 Russell Street, Plymouth

Ellie ... to attend a ... junior college ... and become a medical secretary ... "Buoyant" ... likes her sunglasses ... and dancing ... dislikes a certain Math 4 class ... "loquacious" ... passes her time ... with a certain '65 grad ... just might.

Latin Club 2-4; Math Club 3 & 4; Cheerleaders 2; Marching Girls 4; Nat'l Honor Society 4; Graduation Usher 3; Leader Corps 3 & 4; Bowling 2-4; A.F.S. 3 & 4; Prom Committee 3 & 4.

Robert Henry Brown

Tremont Street, Carver

Bobby ... helpful ... active ... plans to go to college and to get a commission in the Navy prizes his driver's license ... dislikes teachers that give homework ... can be found swimming ... That's boss.

Library 3, 4; Archery 3, 4; AFS 4.

PLYMOUTH-CARVER HIGH SCHOOL

Barbara Ann Buckley

RFD 1 Arlington Road, Plymouth

Barb ... our own Katy Gibbs girl ... active ... calm ... found walking on the beach ... flirtatious ... poised ... likes blue ... and ice hockey???

S.A.S. Homeroom Representative 2, 3; Class Representative 2, 3; French Club 2, 3, 4; Prom Committee 3, 4; A.F.S. 3, 4; Dean's Council 2, 3, 4; Vice President 3; President 4; *Pilgrim* 3, 4; Co-Editor 4; National Honor Society 4.

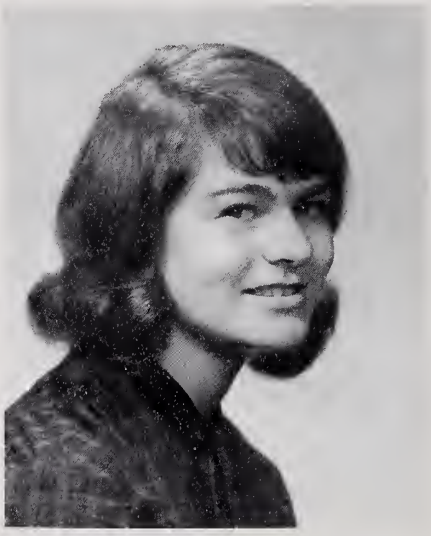

Rosetta Mary Budge

15 Oak Street, Plymouth

Kitten ... plans marriage and a family ... likes ... a certain marine ... "You can be replaced" ... pet peeves ... "Splint and Van" ... dislikes the U.S.M.C. ... wonder why??

Dean's Council 2, 3, & 4; Lit Magazine 3 & 4; Pep Squad 2 & 3; Fashion Show 4; Teenage Volunteer 3.

Geraldine Bumpus

Braley Lane, Plymouth

"Gerry" ... petite ... sociable ... plans to work ... prizes that certain someone ... passes the time writing ... but hates long periods of waiting ... "That's OK".

Clarion 2, 3; Intramural Basketball 2, 3; Dean's Council 3; Sports Club 2; Intramural Bowling 3, 4; *Pilgrim* Typing Staff 4; Guidance Office Assistant 4; Secretarial Pool 4; National Honor Society 4.

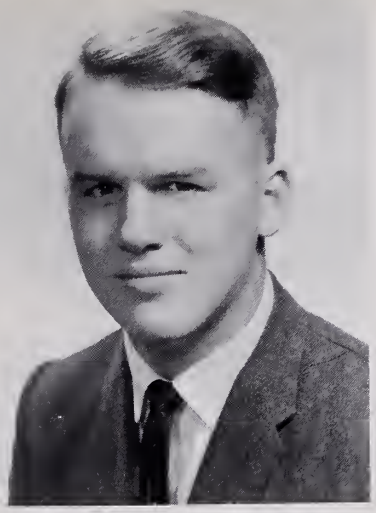

James Russell Burns, Jr.

Beaver Dam Road, Manomet

J.B. ... wants to travel to Europe ... and then teach ... Rodstonicoff!!! ... likes roast beef ... and intellectual people ... "um-um-yup-ah-ah!!" ... hates opinionated women ... friendly ... courteous ... found reading.

Football 1; Drama Club 3, 4; Debate Club 4.

Alan James Burt

State Road, Manomet

Alan hopes to go on to school ... likes his dog and his wagoneer ... "fun-loving" ... hates being called Junior ... "Oh ya!" ... enjoys baseball ... friendly.

Chess Club; Library Assistant; Intramurals; Clarion Staff.

Gregory Cabral

292 Court Street, Plymouth

Hardworking ... but clownish ... peeved by ... LeeLee??? ... Hopes to join Air Force ... and police force ... keeps busy ... in C.Y.O. ... and sleeping ... did that TV camera scare you, Mussa?? ... "All Right".

Chorus 3 & 4; Baseball 2 & 3; Drama 3 & 4; Junior Prom Committee 3; Library Assistant 2; Plymouth Players 3; A.F.S. 4.

CLASS OF 1966

Alan Paul Cadose

7 Castle Street, Plymouth

Al ... wants to fight in Vietnam ... prized possession ... Elaine ... "You're looking good" ... dislikes ... getting up in the morning ... passes time ... going out with E.D. ... and dragging.

Track 2, 3, 4; Prom Committee 3.

Linda Ann Cadose

121 Standish Avenue, Plymouth

"Probing" ... "hard working" ... Pet peeves include that teacher who spends all his time roaming the corridors??? ... a loyal fan ... straight forward ... "peregrine" ... prizes ... her stero set ... plans college.

Student Council 2; S.A.S. Representative 3; Photography Staff Editor 3; French Club 4.

Ruth Ann Callahan

Samoset Avenue, Manomet

"How cute—W—e—l—ll" ... Ruff ... industrious ... likes her tiger ... rings ... and friends ... dislikes Chevys ... penny tippers ... and California girls? ... plans include marriage ... found writing letters (to whom?) ... well liked.

Office Assistant 3; Senior Show 4; Senior Prom 4; Drama Club 4.

Linda Ann Cappannari

4 Bradford Street, Plymouth

"Gino" ... "Francis!!" ... creative ... and friendly ... "N'est-ce pas?" ... just hates spiders ... and onions ... prizes her Volkswagen patch ... college bound ... found reading ... or with the "guys" ... detests people who can't drive.

Library 2, 3, 4; Lit 3, 4; Clarion 2, 3, 4; Drama Club 3, 4; Bookstore 3; Guidance Helper 2, 3, 4; *Pilgrim* 4; Dance Committees 3, 4; Senior Show 4.

Kathleen Jane Canal

Cheryl Avenue, Manomet

"Shirley" ... hopes to fly for T.W.A. ... a girl with her head in the clouds ... prizes T.W. ... likes Santoro's subs-no onions ... yellow ... dislikes damp days ... found working in Smith's ... getting the mail ... "Coffee, tea, or milk?"

15¢ Collector 2, 3; Pep Squad 2, 3; Junior Prom 3; Senior Prom 4; Dean's Council 3; Bowling 2, 3; Volleyball Intramurals 3, 4; Basketball Intramurals 3; Spanish Club 4; Drama Club 4; Senior Show 4.

CLASS OF 1966

Allen David Cappella

63 Obery Street, Plymouth

Dave ... friendly ... active ... sincere ... "i nada de particular!" ... prized possession ... license ... but ... dislikes driving on a date ... industrious.

Clarion Sports Editor 2, 3, 4; Literary Magazine 3, 4; Dance Committees 2, 3, 4; AFS 3, 4; Junior Prom 3; Leader Corps (Chairman) 2, 3, 4; Football Manager 3; Class Treasurer 4; *Pilgrim* Staff 3, 4; Senior Show 4; Senior Prom 4.

Cheryl Ann Carafoli

225 Standish Avenue, Plymouth

Cheryl Carafoli ... hopes to become a Hairdresser ... "I'll never tell" ... likes ... her wallet and letters ... and long hair ... Cy's pet peeves ... R.R. and John ... can be seen with ... the gang ... almost every where!

Baseball 2; Pep Squad 2 & 3; Dean's Council 2 & 3; Library Staff 4; Senior Prom 4.

Charles Anthony Caramello

16 Wellingsley Ave., Plymouth

Chuck ... "Ga-a-a-ad" ... hopes to study philosophy and write ... existentialism ... busy ... likes Jean Genet and Bob Dylan ... peeved by dogmatisms ... past time ... "jeeping" ... dried apricots, Chuck???

Class President 1, 2, 3; National Honor Society 3; President 4; Student Council 2, 3; Track 1, 2, 3, 4; Basketball Manager 2; Varsity Club 2, 3, 4; *Pilgrim* Staff 2; Business Manager 3; Co-Editor 4; Honorary Rotarian 4; Evaluation Committee 3, 4; Boy's State 3; Student Government Week 2, 3.

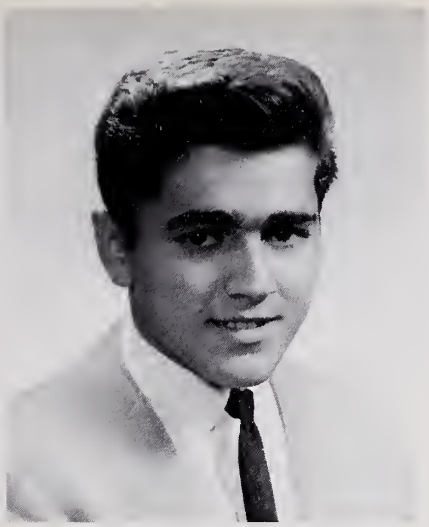

Melvyn Mariano Carreira

123 Westerly Route, Plymouth

"Teddy Bear" ... likes lunch ... eating pizza ... "you got me!" ... college in the future ... passes present partying ... "flirtatious".

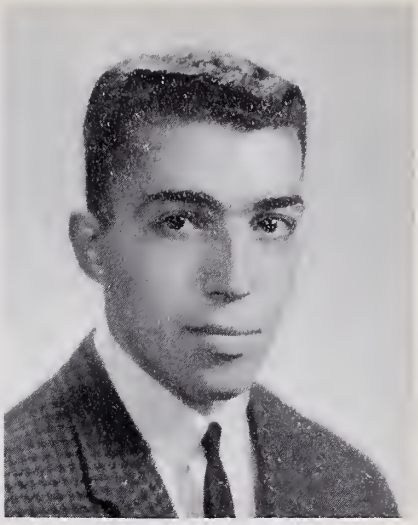

Michael Caton

11 Magoni Terrace, Plymouth

Mike ... college bound ... or rebound ... fouling on the court ... uh-uh ... Mike can't figure out people who hold a grudge ... buoyant ... "Alright!" ... Wing Ding!!

Football 1; Basketball 1, 2, 3, 4; Track 3, 4; Cross Country 2, 3, 4; Varsity Club 3, 4; Baseball 1; Vice President of Geological Society 2, 3; Student Government Representative 2, 3.

PLYMOUTH-CARVER HIGH SCHOOL

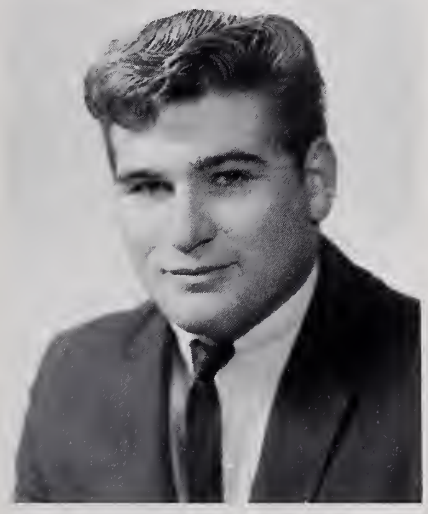

Alfred Cavacco

11 Liberty Street, Plymouth

Al ... wants to be a commercial advertiser ... big ... prizes his red '57 Chevy ... can be found helping George D. ... "like new!"

Junior Prom 3; Senior Show 4; Football 1; Talent Show 4.

Donald Cerasuolo

13 Fresh Pond Circle, Manomet

Don ... "Get out of here" ... found playing or watching sports ... plans to be a Phys. Ed. teacher ... maroon?? ... come on, Don ... dislikes homework ... considerate ... strong ... prizes his license.

Football 2, 3, 4; Latin Club 3, 4; Varsity Club.

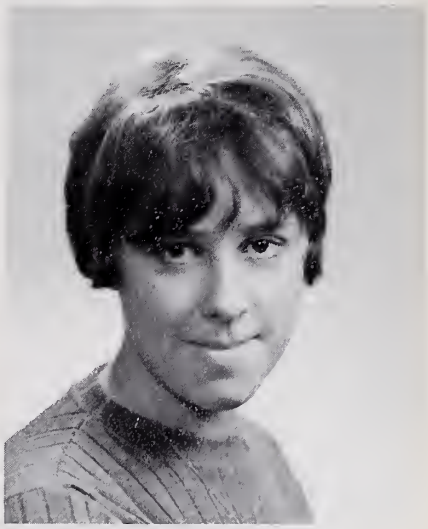

Geraldine Clark

Post 'N Rail, Cedarville

"Gerry" ... pert ... pretty ... sophisticated ... hopes to be a teacher ... or a secretary ... adores her little V.W. bug ... but "buzzoink" ... to conceited people.

Drill Team 1, 2, 3; Spanish Club; Drama Club; Chorus; Laker Legend; Clarion 4; Pep Squad 4; Senior Show 4; Senior Prom 4.

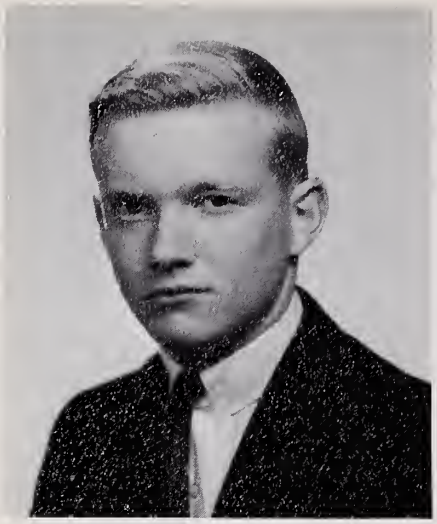

John Clark

13 Mount Pleasent Street, Plymouth

"Sure" ... athletic ... a prospective P.C. coach ... "blonde" ... peeved by fumbles ... and interceptions ... Why not? ... prized possession ... Smokey ... "My Cin".

Football 3 & 4; Basketball 2, 3, & 4; Baseball 2, 3, & 4; Varsity Club 2, 3, & 4; Math Club 4; Spanish Club 4.

Christine Ann Coit

35 Standish Court, Plymouth

Chris ... tall ... friendly ... hopes to become secretary ... then marry ... likes baby brother ... but not fights with D.L. ... "I know it, huh?" ... found dating D.L.

Secretarial Pool 4; Senior Show 4.

Douglas Joseph Costa

State Road, Manomet

Dougie ... plans to become a cabinet maker ... likes green chevies ... but dislikes ... certain people ... enjoys saying "Fords don't go!" ... but that's debatable, Doug!

Cross Country 1, 2; Track 1.

PLYMOUTH-CARVER HIGH SCHOOL

Richard Costa

Cape Cod Avenue, Manomet

Richie ... intelligent ... friendly ... ambition ... to graduate from college ... likes foreign cars ... football ... Mrs. Levin ... and James Bond ... in what order, Richie?? ... peeved by dead batteries ... and women drivers ... can be found sleeping.

"Our Town" 2; Cross Country 2; Latin Club 2.

Rose Costa

71 Oak St., Plymouth

"Pickles anyone?" ... also pizza ... sophisticated ... hopes to travel ... vibrant ... poised ... pet peeve ... math ... why not, Rose? ... the creative one ... love that orange color.

Marching Girls 1, 3, 4; German 4; Spanish 4; Latin 2; Lit. 3; Clarion 3, 4; AFS 3, 4; Bowling; Leader Corps 4.

Jean Louise Cotti

309 Sandwich Street, Plymouth

Jeannie ... loquacious ... college bound ... "flirtacious" ... hopes to become a teacher ... likes fun loving people ... prizes ... a special bracelet ... but hates ... sarcastic people ... Give us a "P" ... passes time ... on a bicycle built for two.

Cheerleader 2, 3, 4 (Co-captain); Sports Club 2, 3, 4; French Club 3, 4; Latin Club 2; *Pilgrim* Business Staff 3, 4; Junior Prom 3; Junior Prom 2; Senior Show 4; Senior Prom 4.

Jane Courtney

Long Pond Road, Plymouth

"athletic" ... "Janie" ... good-natured ... plans include travel ... and U. of Miami ... likes her license ... and guitar ... but not snobby people ... found listening to popular music ... or ... on the basketball court ... "How 'bout that!"

Basketball 2, 3, & 4; Softball 2.

Cynthia Diane Covell

382 Sandwich Street, Plymouth

"Woo-Who" ... another Florence Nightingale ... "talkative" ... likes Clytemnestra ... pet peeve her mother ... enjoys seafood ... Chinese foods ... green ... found at Silver Lake.

Pep Squad 2; Senior Show 4; Senior Prom 4.

Susan Crock

Old Sandwich

[redacted]

CLASS OF 1966

Bruce Curtis

Off Bartlett Road, Manomet

Brucie ... friendly ... likes his car ... his "skull"?? ... and sword fish ... But as to work ... on Falcons ... "Forget it" ... can be seen in his V.W. ... or on the geology trips ... ambitious ... electronic engineer.

Stephen Darsch

3 Mt. Pleasant Street, Plymouth

Steve ... hopes to be ... a wood-working teacher ... m-m-m pizza ... prized possession ... his scooter ... hates ... those slow tourists!! ... "That's Hairy.!" ... seen in Cooper's ... or ... hunting and fishing.

Latin Club 2; 15¢ a-week Collector 2.

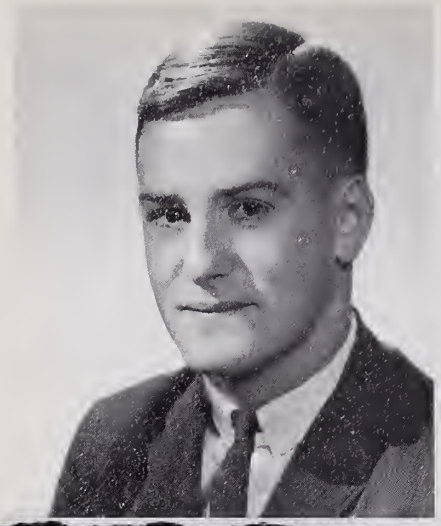

Robert Francis David

7 Hamilton Street, Plymouth

Bobby ... "quiet" ... sincere ... thoughtful ... plans to be an electrician ... loves girls, cars, and money ... and cold mornings! ... "Are you kidding me?"

Intramural Basketball 1, 2, 3; Basketball 1.

Linda Louise Day

Plymouth Street, No. Carver

Lin ... wants to go to business school ... treasures her license ... hmmm, hot fudge sundaes ... found riding through town ... flirtacious ... happy ... "Don't touch my neck" ... "so what's new?" ... eh, Lin??

Latin Club 1; Dean's Council 3.

CLASS OF 1966

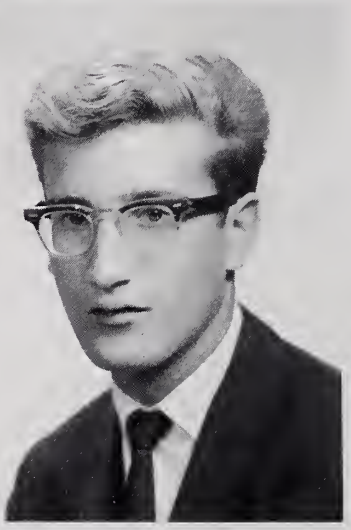

Norman Joseph Decost

Clifford Road, Plymouth

"All Right!!" ... "Deko" ... independant ... prizes his freedom ... Unreasonable teachers peeve him ... future sees college—some kind of science ... fun-loving ... likes golf ... amiable ... "fore!"

Cross Country 2, 3, & 4; Golf 2, 3, & 4; Basketball 1 & 2; Football 1; Latin Club 2; Volleyball 4; Student Government Day Representative 2 & 3; Varsity Club 2, 3, & 4.

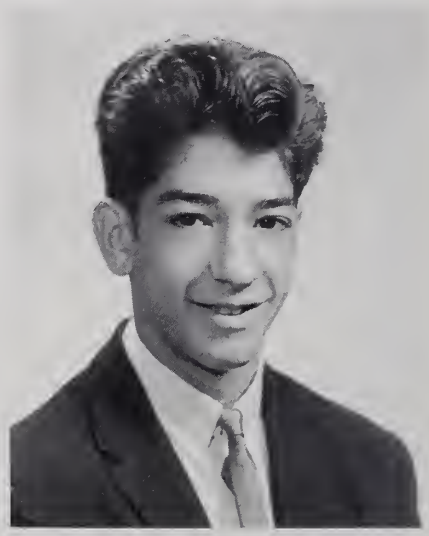

Dennis deOliveira

Fox Road, Manomet

Dennis hopes to become a machinist ... "fun-loving" ... likes girls and steak ... dislikes a certain '57 Chevy ... "messed up" ... spends his spare time working on a "certain" '57 Chevy.

John deOliveira

Fox Road, R.F.D. 1, Plymouth

John ... hopes to become a teacher ... of languages ... "Oy Vay!!" friendly ... considerate ... mmmmmm macaroni ... likes travel ... horseback??

Track 2; Chorus 1; Gershwyn Show 1; Chess Club 2, 3; Spanish Club 2, 3.

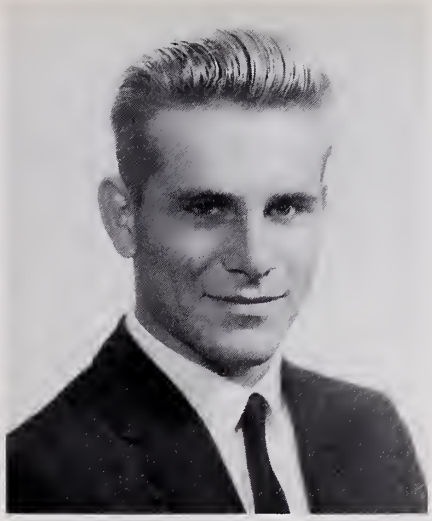

Dennis Desreuisseau

Plymouth Rock Terrace, Plymouth

Denny ... blonde ... industrious ... hopes to be a carpenter ... prized possession ... Betty ... peeved by homework ... "Are you for real?" ... found playing ... pool???

Football 4.

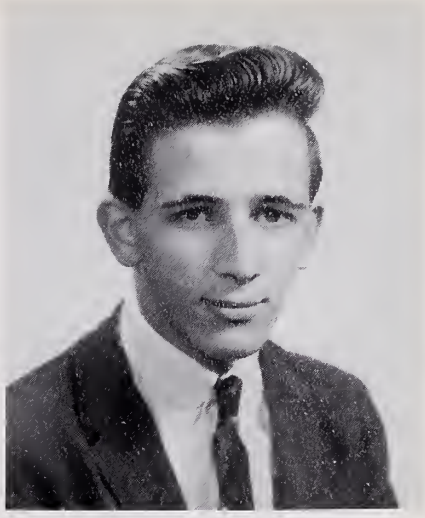

Walter Gerald Diaz

150 Westerly Road, Plymouth

Jerry ... considerate ... friendly ... until he's called Walter ... prizes his guitar ... enjoys folk music ... dislikes immaturity ... likes girls ... C.R.?? ... offbeat!! ... intelligent ... hopes for happiness and success.

Cross Country 3, 4; Student Government Day 3; Track 3; Junior Prom 3; Clarion 4; *Pilgrim* 4; Varsity Club; Debate Club; Intramurals 4; Literary Magazine 4; Senior Show 4; Senior Prom 4.

PLYMOUTH-CARVER HIGH SCHOOL

Clifton Olin Doten, Jr.

9 Chestnut St., Plymouth

Cliff ... easy going ... slush-pump enthusiast ... likes girls ... and records ... but is peeved by snobs ... and getting up ... "Good Lord, Man" ... U.S.M.C. ... watch out.

Band 2, 3, 4.

Michael Joseph Dries

6 Ropewalk Court, Plymouth

"Changed" ... may be found studying ... food??? or ... Pat? ... "Oh Ya" ... hates getting up ... the Marines should ... cure that!!!

William Dries

20 Standish Court, Plymouth

Bill ... a future teacher ... May be at P-C? ... dislikes Math ... "you rang" ... our enthusiastic drummer ... "Loquacious" ... a history fiend ... enjoys reading ... spagetti ... also red?

Latin Club 2; Band 2, 3, & 4; Student Gov. Day 3; *Pilgrim* 4; Spanish Club 4.

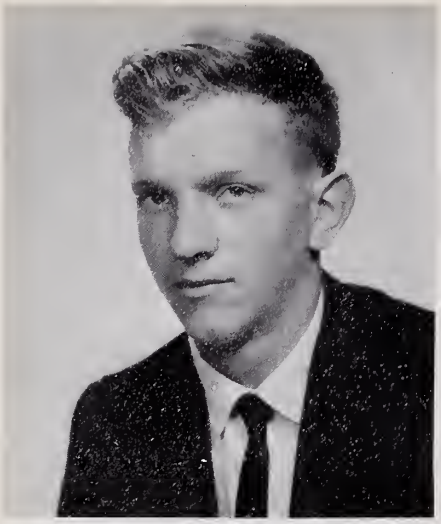

Wayne Ernest Dunham

Tremont Street, Carver

"That's all there is" ... a future Marine ... likes Chevys ... pizza ... blue ... red ... dislikes Fords ... homework ... favorite pastime ... carpentering and mechanics.

Elaine Frances Dunlap

27½ Off Fremont Street, Plymouth

That vivacious red head!! ... a future hairdresser ... would prefer to do B.R.'s hair ... maybe ... amiable ... found ... playing password ... or in a black coupe ... doing what, Elaine??

Bowling 2; Intramurals 2; Pep Squad 3; Dance Committees 3; Junior Prom 3; *Pilgrim* 3, 4; Senior Show 4; Senior Prom 4.

Keith Dunlap

6 Mayflower Street, Plymouth

Keith ... different ... artistic ... to make a lot of MONEY ... likes Wonder Wart-Hog and science fiction ... seen with Jack.

PLYMOUTH-CARVER HIGH SCHOOL

John Thomas Durkin, III

8 North Park Avenue, Plymouth

Jack ... wants to be rich and famous ... the quick way ... talented ... dextrous ... pet peeve ... supercilious teachers ... "watch the hands" ... likes the trampoline ... and gymnastics ... witty.

Latin Club 2; Intramural 2, 3, 4; Student Gov. Day Rep. 3; Quiz Bowl 2; Debating Club 4; Math Club 3; Newspaper 2, 3; Biology 2; Chemistry 3.

Donna Leah Edwards

109 Forest Avenue Extension, Plymouth

Donna ... sedate ... hopes to attend IBM school ... and then get married ... likes popular music ... stereo ... but is peeved by "people who think they are something" ... mmmm baked stuffed lobster ... orchid ... passes time listening to records.

Field Hockey 2; Dean's Council 3; Office Helper 3; Pep Squad 3, 4; Drama Club 3, 4.

Anne Victoria Engstrom

Forges Green, Sandwich Road, Plymouth

Anne ... effervescent ... always on the go ... prizes her Bentley sticker ... fun-loving ... can be found bombing around in the "Saab".

Library Assistant 2, 3, 4; *Pilgrim* 1, 2, 3, 4; Lit 3, 4; Field Hockey 3; Marching Girls 1; French Club 3, 4; Bowling League 2, 3, 4; Dean's Council 3; Clarion 2; Senior Show 4; Sports Club 3.

Ernestine Mary Enos

4½ Castle Street, Plymouth

Ernie ... whimsical ... to attend Wilfred Academy ... after graduation, natch ... stylish ... prizes ... a Pilgrim??? ... "what class" ... witty ... dislikes ... inconsiderate people ... passes time ... talking.

Pep Squad 2, 3; Bowling 3, 4; Clarion 3, 4; Dance Committee 3; Drama 3, 4; Sport Club 3; *Pilgrim* 4; Senior Prom 4; Senior Show 4; Dean's Council 2, 3; Photography Staff 3; Guidance Help 3; Fashion Show 2.

CLASS OF 1966

Ann Estella Erickson

Lakeview Street, South Carver

Annie ... pleasant ... sweet natured ... prizes her driver's license ... color her pink ... always smiling ... spends her time reading ... the future?? ... maybe business school.

Pep Squad 1, 3, 4; Latin Club 1; Drama Club 2, 3, 4; Clarion 3; *Pilgrim* 4; Senior Show 4; Senior Prom 4.

Glenya Ruthe Erickson

Church Street, South Carver

"Glen" ... vivacious ... hopes to make someone happy ... plans include IBM school ... likes English Leather ... LONG nights ... her license ... dislikes ringos—shallow people ... enjoys fried clams ... blue ... "loquacious" ... that little black book ... found reading ... talking ... surfing ... making friends.

Jr. National Honor Society 1; Clarion 2; Advertising Manager 3, 4; Pep Squad 3; Drama Club 3; Library Assistant 3, 4; Junior Prom 3; Lit 3, 4; Typist's Pool 4; Dance Committees 2, 3, 4; "Our Town" Backstage Crew 2; *Pilgrim* Business Staff 3; *Pilgrim* Business Manager 4; Senior Show 4; Senior Prom 4; Senior Concession Stand 4; Women's Club Representative 4.

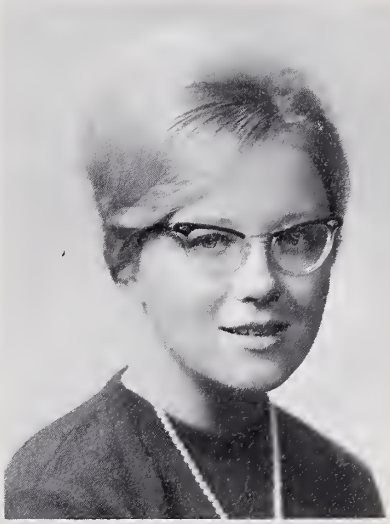

Lois Ann Erickson

Meadow Street, South Carver

"Lois" ... quiet ... a future nurse ... prizes her "educated nut" ... dislikes homework ... likes spaghetti ... green ... pet peeve: rude people ... found reading ... oil painting ... "cheery!"

Leader Corps 3, 4; Student Councilor 4; Junior Prom 3; Latin Club 2; Senior Prom 4; Senior Show 4; National Honor Society 4.

John Russell Eufrazio

24 Castle Street, Plymouth

Rusty ... hard-working ... sociable ... "I can do it" ... prizes a little horn ... loves pizza ... pet peeve ... that girl ... wants to be a soldier Fighting in Viet Nam ... spends his time thinking ... What, Rusty?

Prom 3; S.A.S. 3 & 4: Track 2 & 3; Cross Country 2; A.F.S. 4.

Heikki Fager

Center Street, North Carver

college-bound ... quiet ... "I don't care" ... prizes his Ford ... dislikes small brothers and sisters ... likes red ... pizzas and steak ... found listening to games ... pensive.

Baseball 2, 3, 4.

Robert Allan Ferrari

Federal Furnace Road, Plymouth

Bob ... hopes to work in construction ... grrr ... walking home from practice ... cross country star ... "Gotta clean my guns" ... handsome and unruffled ... hmmm, spaghetti ... seen driving his '56 Chevy.

Track 3, 4; Cross Country 4; Varsity Club 3, 4; Intramurals 4.

Patricia Ann Ferioli

3 Murray Street, Plymouth

"Be good" ... Patti ... likes her REAL friends ... and "Inky" ... pizza ... and just living! ... plans to attend college ... and then ... travel ... petite ... bubbly ... dislikes insincerity.

Intramurals 2, 3, 4; Latin Club 2; Senior Prom 4; Student Government Day 3; Dance Committees 2, 3, 4; Senior Show 4; Bowling 2; Junior Prom 3; *Pilgrim* 4; French Club 3, 4; Pep Squad 2, 3; Dean's Council 2; Marching Girls 3, 4; Prom Usher 2; Drama Club 4; Girl's Rep. 3.

CLASS OF 1966

Patricia Ann Ferris

16 Chilton Street, Plymouth

Patti ... blithe ... smiling ... cheery ... prizes her friendships ... spends her time finding a solution ... (for what???) ... likes root beer ... dislikes people who don't mind their own business ... wants to marry ... and live happily.

Dean's Council 2, 3; Future Nurses Club 3; Pep Squad 2, 3; *Pilgrim* 3, 4; Dance Committee 3; Senior Prom 4; Senior Show 4; AFS 4; Senior Concession 4.

Joseph Adelino Ferro

16 Prince St., Plymouth

Joe ... reserved ... intellectual ... "What d'ya mean?" ... future in teaching ... prizes his record collection ... but not shaving ... so what's wrong with beards??

National Honor Society 3, 4; Latin Club 2, 3, 4; Math Club 3; Junior Prom 3; SAS Homeroom Delegate 2; Student Government Day 3; Graduation Usher 3.

John Russell Fillebrown

Federal Furnace Road, Plymouth

Quiet ... college bound ... industrious ... sedate ... prized possession ... his car ... pass time ... sleeping ... but not in school, John!!

Student Government Day 3.

Lisa Diane Ford

Green Street, North Carver

"Blondie" ... pert "Hi ya, Twerp!" ... our own music teacher ... prizes her topaz ring ... jubilant ... dislikes slow cars ... likes spaghetti ... purple ... found motorcycle riding ... good luck!

Press Club 2; Drama Club 2; Volleyball 2, 3, 4; Library Assistant 2; Field Hockey; Cashier 4.

April Marie Fox

Carver Road, Plymouth

April ... saucy ... "miniature" ... plans to work or go to hairdressing school ... likes a certain senior ... loves to have fun ... Help, are you for real?"

Pep Squad 3; Typist Pool 4; Dean's Council 3; Dance Committees 2, 3; Senior Show 4.

PLYMOUTH-CARVER HIGH SCHOOL

Barbara Ann Franz

Main Street, Carver

"You Fink" ... Barb ... sedate ... Barb dreams of a happy home ... dislikes homework ... likes Chinese food ... found going out ... "aloof".

Dean's Council; Pep Squad; Driver Ed.

Pamela Marie Fraser

60 Pleasent Street, Plymouth

Pam ... friendly ... courteous ... wants to be a hairdresser ... likes a certain Fox ... "Be Good" ... dislikes loud people ... can be found with Harry.

Softball 2; Pep Squad 3; Senior Show 4; Intramurals.

Donald Freitas

22 Forest Ave. Ct., Plymouth

Donny ... (or Ishea) ... likes his '57 ... and having a good time ... "Ya gotta know what you're doing" ... amiable ... mmm, pizza ... HUH!! ... What do ya mean I gotta shave first???

Ellen Thomas Fry

Jordan Road, Plymouth

Ellie ... found driving a FORD ... with the twins ... of course!! ... impish ... Junior college bound ... "Oh Yea!" ... dislikes ... certain conceited people ... sociable ... likes sailing ... and swimming.

Pilgrim 3, 4; Marching Girls 3, 4; Clarion 2; Pep Squad 2; Bowling 2; Junior Prom 3; Graduation Usher 2, 3; Latin Club 2.

Richard Fry

25 Stafford Street, Plymouth

Dickie ... active ... in sports, that is ... found driving ... a '49 Ford ... but not in Rockland!! ... plans to attend college ... "no hat Dick??" ... run to college??

Basketball 1, 2, 3, 4; Cross-Country 3, 4; Track 2, 3, 4; SAS Homeroom Representative 3; Student Government Day 3; Varsity Club 2, 3, 4; Boys Sport Staff 3.

Thomas John Fugazzi

299 Sandwich Street, Plymouth

Tommy ... suave ... ambition ... to go to Alaska ... likes include ... his Scout ... but his pet peeve ... marriage ... "Al-right" ... passes time hunting ... or hanging around the fire station.

Junior Prom 3; Senior Prom 4; Senior Show 4.

PLYMOUTH-CARVER HIGH SCHOOL

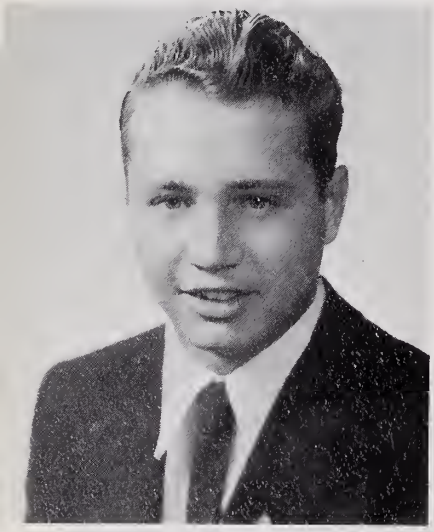

David Furtado

5 Cordage Street, Plymouth

Dave ... wants to be ... a barber ... happy ... loves money ... but dislikes spending it ... "Are you kidding me!!" ... good athlete ... "Flash" ... can be seen where the high school sports are ... or ... shh! ... sleeping.

Baseball 2, 3, 4; Football 3, 4; Basketball 2; Track 2; Cross Country 2; Varsity Club.

Jean Furtado

37 Cherry Street, Plymouth

Jeanie ... dislikes little brothers ... found driving the comet or with Anne ... watch that temper Jean! ... Hopes to become a teacher ... of English ... has such a soft voice ... in school! ... prizes a certain charm.

Student Council 2, 3, & 4; Secretary 2, 3, & 4; Latin Club 2; Press Club 1; Marching girls 1 & 4; *Pilgrim* Business Staff 3 & 4; Editor 4; Spanish Club 4; Drama Club 4; Pep Squad 3; Junior Prom Decoration Committee 3; Senior Prom Decoration Committee 4; Senior Show 4; Dance Committee 1, 2, 3, & 4; Graduation Usher 3; A.F.S. 4; Lit Staff 4.

Maureen Mae Furtado

22 Bayview Avenue, Plymouth

Mo ... "Sure don't taste like tomato juice!! ... likes her big sister ... her friends are the greatest ... "Hey, tut ... what ya been doing?" ... she'll be in art school next year ... vibrant ... and gay ... "Those poor unhappy people!"

Drama Club 2, 3, 4; Sports Club 2, 3, 4; Field Hockey 3, 4; Photography Staff 1, 2, 3, 4; Senior Show 4; Dean's Council 3, 4; Senior Prom 4; Art Staff 3, 4; Pep Squad 2, 3, 4.

Richard Anthony Furtado

7 Cordage Street, Plymouth

"Casual" ... plans include trade school ... "Wanna bet?" ... prizes his 58 Ford ... dislikes getting up in the morning ... likes spaghetti and ... blue ... found hanging around around ... "good natured".

Basketball 2; Football 3.

Richard Russell Gallagher

221 Sandwich Street, Plymouth

"Gal" ... considerate ... active ... ambition ... to live indefinitely ... mmm C.V. ... pass time ??? ... busy ... dependable ... pet peeve ... Clap hand Charlie's.

Class Vice President 2, 3, 4; Football 1, 2, 3, 4; Track 2, 3; *Pilgrim* 3, 4; Class Ring Committee 3; American Field Service 3, 4; Latin Club 2; Varsity Club 3, 4; Junior Prom 3; Senior Show 4; Student Government Day Representative 2, 3; Senior Prom 4.

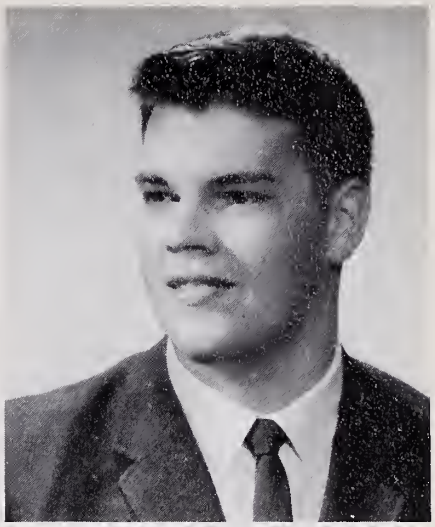

Edward Randal Gibbs

1 Wadsworth Road, Buzzards Bay

Eddie ... hopes to become a bookkeeper ... hates conceited people ... casual ... easygoing ... flirtatious ... hates that long drive to Weymouth ... "Ya really know how to hurt a guy, doncha???" ... prizes his graduation picture of Mimi ... and likes Mr. and Mrs. Guauduau ... ahhh ... submarine sandwiches.

Freshman-football; Supperdance Decoration Committee 1; 15¢ a week Collector 2.

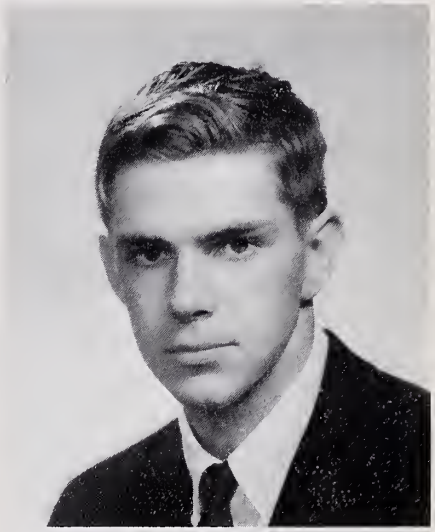

CLASS OF 1966

Richard Gomes

54 Plymouth Street, Carver

Dickie Joe ... plans to enter the service ... likes basketball ... and girls??? ... but not at study hall ... "That's what I said!" ... can be found ... watching TV ... or listening to records.

Cross Country 2; Basketball 2; Football Manager 2; Baseball Manager 2.

Jeanne Marie Gould

13 Davis Street, Plymouth

Jeanne ... "pixie-ish" ... mischievous ... seen with John and the Toodies ... from Sweetheart to Jay's ... those CERTAIN Manomet residents ... likes parties, silver blue, and "oldies but goodies" ... ambition ... to be a junior clerk typist ... and go to Hawaii ... ah-ta-ta.

Basketball; Pep Squad; Clarion Typing Staff; Bowling; Talent Show; Junior Prom Decorating Committee.

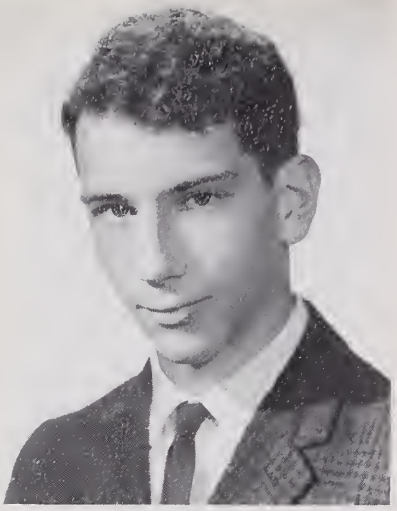

Douglas Lewis Govoni

Carver Road, Plymouth

Doug ... serious ... taciturn ... hopes to own a Porsche someday ... likes foreign cars, food, and the color blue ... dislikes American cars ... "The Word".

Gerald Grenell

3 Town Street, Plymouth

Jerry ... friendly ... prizes his license ... but nothing peeves him ... Al-right ... likes steak ... red ... basketball ... especially when playing ... Edgartown??

Cross Country 2, 3, 4.

Robert Govoni

2 Off Cherry Court, Plymouth

"Hardy" ... hopes to attend an IBM Data Processing School ... "genial" ... likes girls ... and cars ... "are you for real!" ... dislikes stuck-up people ... pastime ... Questionable!"

Senior Show 4.

CLASS OF 1966

Georgia-Mae Griffin

Wenham Road, Carver

Assured ... confident ... likes ... "that certain someone" ... Hey, Georgia ... a future nurse ... likes ... blue ... and painting!!

Typing 3 & 4; Pep Squad 3.

Donna Marie Guaraldi

10 Marjorie Street, Plymouth

petite ... "really" ... future teacher ... dislikes late people ... but likes her neice ... and blue ... and lobster ... found teaching Sunday school ... or with Bobby?!? ... friendly.

Marching Girls 3, 4; Latin Club 2, 3, 4; Leader Corps 2, 3, 4 (Sec.); Bookstore 3, Manager 4; Prom Committee 3, 4; Graduation Usher 3; Senior Statistics 4; Office Assistant 4; Senior Show 4; Concession Basketball Stand 3; Honor Society 4; Future Teachers Association 4.

Beverly Ann Guerra

5 Nelson Street, Plymouth

Demur ... Bev ... "Really—no kidden?" ... prizes that special ring ... plans to be a traveling secretary ... dislikes late-comers ... likes black olives and pizza ... green ... found eating? ... You're kidding!! ... carefree.

Field Hockey 2, 3, 4; Basketball Manager 3, 4; Prom Decoration Committee 3; Sports Club 2, 3, 4; Pep Squad 2, 3; Senior Show 4; *Pilgrim* Typing Staff 4: Bookstore 4.

Robert Hamilton Haigh

47 Union Street, Plymouth

"Bobby" ... "Win some, lose some!" ... "friendly" ... a future marine biologist ... prizes his surfboard ... "nice" ... found surfing ... sailing ... diving ... dislikes noisy places ... pet peeve ... homeroom teacher ... likes people and cool places ... blue ... lobster.

Latin Club 2; French Club 2; Chess Club 2; Future Teachers Club 4; Senior Show 4.

Dorothy Marie Hall

6 Standish Court, Plymouth

Tipper ... vivacious ... ambition ... a secret!! ... likes David and her 8-ball ... and spending money ... (someone else's) ... pet peeve ... Whitley ... F. B. ... "Oh, Ginny, you don't know!" ... Cambridge-ick!!

Pep Squad 2, 3; Library Staff 2; Bowling 2; Home Room Representative 2, 3; Senior Show 4; Junior Prom 3; Senior Prom 4; Travel Club 2; Drama Club 4; Clarion Typing Manager 3, 4; Dean's Council 2, 3.

PLYMOUTH-CARVER HIGH SCHOOL

Gregory Scott Hall

Rocky Hill Road, Plymouth

Greg ... plans to major in science ... prizes his hunting equipment and likes those early dismissals ... "Quiet" ... dislikes excessive homework ... "Don't bet on it" ... enjoys hunting and working in the woods.

Debating Club 4.

Theodore Walter Halunen

Church St., So. Carver

Teddy ... hopes to enter field of forestry ... gym ... some teachers!!! ... "Don't sweat it" ... talkative ... Oh boy! ... it's Friday ... likes the outdoors ... and hunting ... mmm, steak.

Football 1; Baseball 1, 2, 3, 4.

Linda Ann Hammer

75 Samoset Street, Plymouth

Linda ... "red" ... plans to become a school teacher ... dislikes a dry typewriter ribbon ... can be found doing her English homework ... "Don't get wise."

Pep Squad 3; Dean's Council 3; French Club 4.

Wayne Allen Hannula

Rochester Road, South Carver

Wayne ... quiet ... likes blue ... CATCHER IN THE RYE ... hockey ... Elaine? ... "Thanks a lot" ... dislikes women drivers ... prizes possession ... his "61" ... Ford ... where'd he go?

Paul Edon Hansen

Beaver Dam Road, Plymouth

Paul ... industrious ... mechanical ... intends to join the Navy ... prizes ... "my car" ... but is peeved by ... 6th period English class ... mmmm pizza ... enjoys football ... and fishing.

Elaine Lempi Harju

France Street, West Carver

Elaine ... "scintillating" ... "Silly Rabbit, tricks are for kids!!" ... found talking on the phone ... if she's not up ... in the air ... future airline stewardess ... dislikes ... certain ... blonde female ... prizes her class ring ... likes cranberry red ... and pizza.

Pep Squad 2, 3, 4; Dean's Council 3; Office Assistant 4; Senior Prom Committee 4; Intramurals 3, 4.

PLYMOUTH-CARVER HIGH SCHOOL

Dana Harriman

Plymouth St., No. Carver

Dobie" ... hopes to become a conservation officer ... from P-C to Carver ... in eight minutes??? likes teak ... and his '56 Olds ... Chevies don't go ... found ... at the station".

John Harris, Jr.

171 Jordan Road, Plymouth

"Give 'em WHAT FOR" in that checker game or even tennis ... Watch out! ... He's drawing a dryer for the trays in the cafeteria ... will train for drafting.

Pilgrim Art Staff 2, 3, 4; Art Co-Editor 4.

Leonard Harris

26 Murray Street, Plymouth

Prizes his license ... but dislikes "walking" ... all because he says ... "Chevies don't go!" ... likes to play pool ... plans to join the Navy! ... Leonard?

Intramural Football 4.

Richard Hathaway

Clifford Road, Plymouth

Rich ... hopes to join the Navy ... prizes his 1931 Ford ... but stuck up girls peeve him ... mmmm venison ... likes football ... passes time ... hunting.

Virginia Alden Hathaway

11 Oak Street, Plymouth

Ginnie ... wants to teach ... Phys. Ed. ... likes walking in the rain ... and ... chocolate-chip pancakes ... and ... Herb ... "Forget it" ... treasures her books and her friendships ... babysits ... hates loud people.

Chorus 2, 3, & 4; Dean's Council 2; Library Aide 2, 3, & 4; Drama Club 2, 3; Plymouth Players 2, 3; Field Hockey Manager 4; Home Room Representative 4.

Linda Anne Hayes

Carver Road, Carver

Poised ... subdued ... but not with Jerry ... Hates "Show-offs" ... and conceited people ... plans secretarial work ... or marriage??? ... found with J. S. ... of course!!!

Dean's Council 3; Pep Squad 3; Intramurals 4; Senior Prom 4.

CLASS OF 1966

Patricia Ann Hayes

State Road, Manomet

Patty ... quiet ... prizes her stereo ... likes H.H. ... but not conceited people ... industrious ... "That's close" ... Hopes to go to IBM school ... and then ... marriage???

Field Hockey 2; Sports Club 2; Intramurals 2, 3, 4; Senior Prom 4; I.B.M. Pool 4.

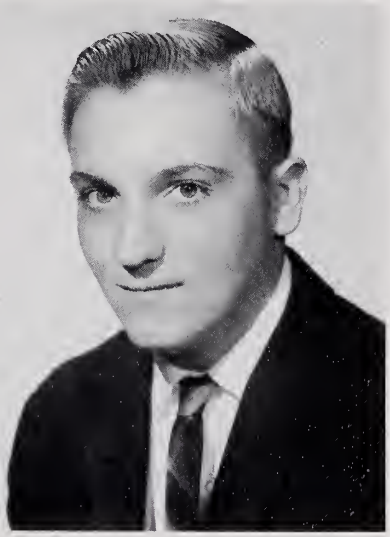

Richard Allen Hitchcock

16 Wareham Street, Carver

Dick ... wants to be a carpenter ... or draftsman ... amiable ... Grrr, that homeroom teacher! ... prized possession ... his future license? ... caught a 4 lb. bass ... but just missed a pheasant ... Darn!

Diane Houston

7 Plymouth Street

"Loquacious" ... "Di" ... a prospective nurse ... "Get em" ... friendly ... prized possession ... S.K.'s friendship ... ummmm, roast beef ... found??

Drama Club 3 & 4; French Club 3; *Pilgrim* 4; Debate 4; Assistant Librarian 4; Softball; Future Nurses Club Vice President 4.

Roger Theodore Janson

Old Sandwich Road, Ellisville

Rog ... "Finnish" ... future uncertain — surely successful ... prizes portable radio ... "tall" ... always saying ... "peachy" ... to friends ... "poised".

Track 2, 3, 4.

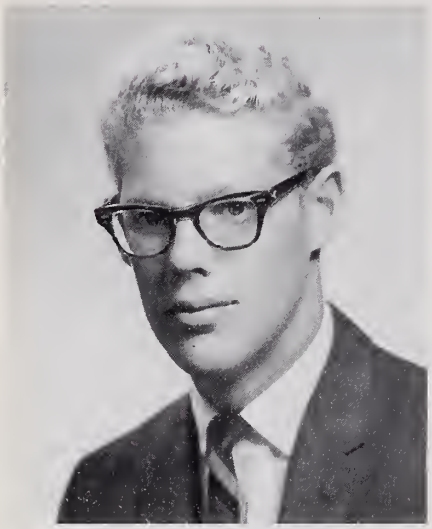

Robert Janson

Old Sandwich Road, Ellisville

"Bob" ... Our co-captain ... "Oh, those football practices!" ... witty ... athletic ... seen on his scooter ... anywhere ... everywhere ... "blonde".

Varsity Football 3, 4; Junior Varsity Football 2; Track 3, 4; Student Council 3, 4; National Honor Society 4.

CLASS OF 1966

George Nelson Jeddry, Jr.

4 Fremont St., Plymouth

George ... ambition ... to work ... and be successful ... natch!! ... prizes his drivers license ... likes blue ... and car racing.

Charlotte Jesse

20 Oak Street, Plymouth

"Loquacious" ... those telephone calls ... from B.H.? ... ambition ... to be cosmetologist ... and marry ... "don't sweat it" ... likes pizza ... bowling ... seen with teeny boppers.

15¢ a-week Collector 2; Student Government Day 2, 3; Newspaper Staff 2; Bowling 2, 3; Senior Show 4; Pep Squad 2; Junior Prom 3; Senior Prom 4; Talent Show 3; Dean's Council 3; Graduation Usher 3; Intramurals 3; Typist Pool 4; Dance Committee 2, 3.

Kim Karlin

Manomet Avenue, Manomet

Kim ... petite ... prizes her driver's license ... talented ... hopes to be an art teacher ... athletic ... industrious ... friendly ... Kim hates those short weekends.

Pep Squad 2; Dean's Council 3; Junior Prom 3; Intramurals 2, 3, 4; Clarion Staff 4; Literary Magazine Staff 4; Future Teachers Club 4; Women's Club Meeting 4.

Pauline Ann Keller

156½ Sandwich Street, Plymouth

Athletic ... "don't give me any grief" ... is it true blondes have more fun???? ... likes hamburgers ... sleeping ... and Eddie?? ... passes time ... on the telephone.

Softball 3; Intramurals 3, 4; Bowling 2; Drama Club 4; Senior Prom 4; Senior Show 4.

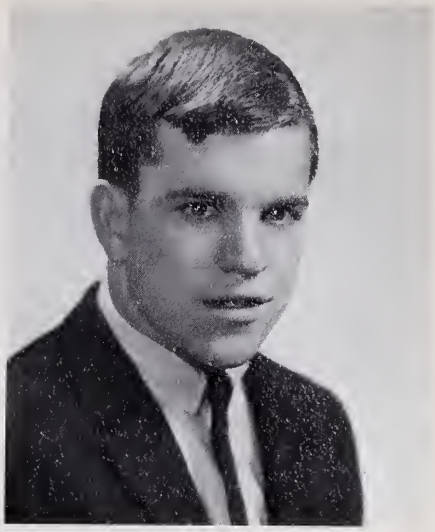

Robert Keller

156½ Sandwich Street, Plymouth

PLYMOUTH-CARVER HIGH SCHOOL

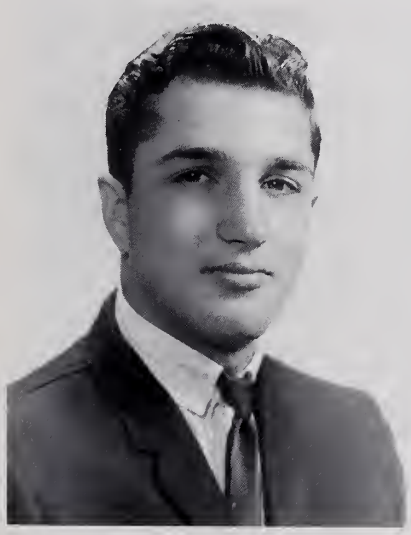

Sheldon Carl Keller

Rochester Road, South Carver

Shel ... "Yes, Sir" ... successful ... courteous ... intelligent ... hopes to work with and for others ... prizes his ice skates ... "Great Scott" ... peeved by people who argue over trivialities ... passes time ... playing ice hockey ... "Ya gotta be kidding!"

Band 2, 3, 4; Student Council 3, 4; Latin Club 2; Math Club 3, 4; National Honor Society 3, 4; Student Council President 4; French Club 4; Intramurals 3, 4.

Nancy Marie Kelley

River Street, Plymouth

French fries dipped in ice cream?? ... "Oh, No!" ... Nance ... athletics ... likes her V.W. ... but not Fox's ... basketball ... independent ... found sleeping ... hopes to attend U. Mass. ... and be ... "an educated bum!"

Basketball 2, 3, 4; Pep Squad 3, 4; Senior Prom 4; Field Hockey 2, 3, 4; Spanish Club 4; Drama Club 4; Softball 2; Sports Club 2, 3, 4; Latin Club 2; Senior Show 4.

Sandra Felicia Kendall

Fair Oaks Pond, Manomet

Sandy ... gay ... light-hearted ... prizes her pearl ring ... pizza ... and blue ... dislikes people who can't mind their own business ... will be some lucky boss' secretary.

Leader Corps 3, 4; Latin Club 2; Senior Show 4; Senior Prom 4; A.F.S. 4; *Pilgrim* 4.

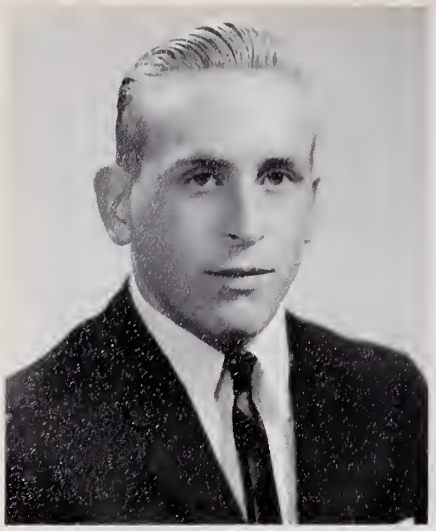

Alfred Leland Knight

Braley Lane, Plymouth

Al ... hopes to be successful ... and to enjoy life ... the army is in the near future ... "shy" ... dislikes school ... but likes sports and just fooling around ... "Oh, Yeah".

Baseball 2, 3; Football 2; Intramurals; National Honor Society 4.

Hansjoerg Kuhn

Warren Avenue, Plymouth

George ... cheerful ... poised ... likes girls, mountain climbing, and Swiss cheese ... plans to be a mushroom grower ... hates getting up on Monday mornings ... "Well!"

Cross Country 4; AFS 4; Student Council 4; Homeroom Representative 4.

Jeffrey Michael Lane

17 Alvin Road, Plymouth

Jeff ... "You're wrong!!!" ... stubborn ... plans college and travel ... prizes ... his memories ... found ... on the Mayflower ... or in Ellisville ... is peeved by homework ... passes time hunting ... and ...

Baseball 1; Dance Committees 1, 2, 3, 4; Junior Prom 3; Senior Prom 4; Senior Show 4; Student Government — Urban Renewal Authority; Math Club 2, 3, 4; Latin Club, President, 2, 3, 4; Geology Club 4; *Pilgrim* 4; Archery Club 4; National Honor Society 4, V-President 3, 4; Graduation Usher 3; Chemical Lab Assistant 3.

PLYMOUTH-CARVER HIGH SCHOOL

Margaret Ann Ledo

18 Gould Road, Plymouth

Peg ... petite ... friendly ... passes the time writing to her Army guy ... likes Junior ... dislikes waiting for people ... plans to attend a business school ... "You wish it!"

Bowling 2; Pep Squad 2; Junior Prom 3; Secretarial Pool 4; *Pilgrim* Typing Staff 4; Guidance Office Assistant 4; Senior Prom 4; Senior Show 4.

Jane Norine Leonardi

24 Cherry Street, Plymouth

Janie ... intelligent ... hopes to be a teacher ... and live in Paris ... "Que vous etes mechant!" ... but not in Saquish! ... Janie's peeved by school ... and getting up early ... can be found ... reading?

Honor Society 3 & 4; Latin Club 2, 3, & 4; French Club 3 & 4; Travel Club 2; Home Room Representative 2; A.F.S. 3 & 4; *Pilgrim* 4; Clarion 2, 3, & 4; Drama Club 4; Dance Committee.

Jean Ann Leonardi

4 Phoenix Court, Plymouth

Jeannie ... petite ... "Just forget it" ... what? ... college bound ... friendly ... talkative ... cute ... memories of P.C.H.S. ... peanut butter ... don't forget those cliches!!!

AFS Club 3, 4; Marching Girls 3, 4; *Pilgrim* 4; Latin Club 2, 3, 4; Prom Committees 3, 4; Senior Show 4; Future Teacher's Club 4.

Teresa LeVangie

Off Billington Street, Plymouth

Teresa ... cute ... sophisticated ... fun loving ... plans to attend IBM school ... adores her "certain someone" ... and having fun ... likes basketball games ... but is peeved by conceited people ... "Well, Getum!!"

Junior Prom 3; Typing Pool 4; Pep Squad 2.

Sandra Lewis

River Street, Chiltonville

Smiley ... "You're kidding" ... "Sandy" ... plans to travel on Route 66 ... prizes her charm bracelet ... impetuous ... dislikes waiting ... likes pizza ... yellow ... found having fun with the kids ... or Walking.

Dean's Council 2 & 3; Cashier 3 & 4; Clarion Typist 3; Pep Squad 2; Fashion Show 2.

Karen Jean Littlefield

15 Russell Avenue, Plymouth

Karen ... reliable ... generous ... prizes her charm bracelet ... likes weekend homework ... (That's close!) ... spends her time talking ... on the phone ... to whom?? ... hopes to be a medical student.

Band 2, 3, 4; Lab Assistant 3; Cashier 3, 4; Sports Club 3; Bowling 2, 3; Softball 2; National Honor Society 4.

CLASS OF 1966

Daphne Elizabeth Lopes

84 Hines Ave., North Carver

Daff ... athletic ... likes dancing ... (in Onset)?? ... prizes ... her friendship ... with some one special ... "I wish I would" ... hopes to be an accountant ... or air line stewardess!!!

Drama Club 1; Basketball 2, 3, 4; Softball 2, 3, 4; Field Hockey 4; Sports Club 2, 3, 4; Sports Club Secretary 2; Dean's Council 2, 3, 4; Basketball Co-Captain 3, 4; Sports Staff 4; Senior Prom 4; National Honor Society 4; Track 2, 3, 4.

Gladys Marie LoVerde

Beaver Dam Road, Manomet

"Ya know what?" ... Gladys ... meticulous ... talented ... future commercial artist ... prizes her cat and a certain "tiki" ... conscientious ... dislikes her short hair ... "Cheer up, It'll grow!!"

Clarion Staff 3, 4; Lit 4; *Pilgrim* Staff 2, 4; Latin Club 3, 4; Cashier 2, 3, 4; Dean's Council 3; Drama Club 3, 4; Graduation Usher 3; Dance Committees 2, 3; Senior Prom 4; Senior Show 4; Volleyball Intramurals 2; A.F.S. 4; "Pygmalion" Makeup Staff 3; Clarion Advertisement Manager 4; Debate Club 4; Future Teacher's Club.

Melissa Diane Lynn

2 Birch Avenue, Plymouth

Lissa ... "forget it" ... "collegiate" ... remember "Sweetheart" ... and the teeny boppers ... but not those fights ... found at Jay's ... eating Jose's cheeseburgers??

Latin Club 1; Bowling 1; Pep Squad 1, 2, 3; 15¢ week Collector 1; Junior Prom Ticket Committee Chairman 3; Business Staff 2, 3; Spanish Club 3; Basketball Concession 2; Senior Show 4; Senior Prom 4.

Robert Paul Maccaferri

17 Clyfton Street, Plymouth

"Bob" ... plans to join the army ... "slapstick" ... prizes his health ... dislikes "gettin outa bed" ... likes pizza ... green ... found reading ... "cunning".

Track 3, 4; Football 4.

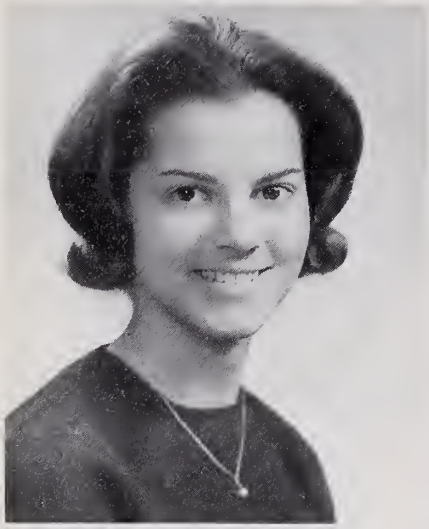

Paula Maye Maccaferri

37 Pleasant Street, Plymouth

Paula ... straightforward ... prizes her dog, Marty ... "Hiya!!" ... artistic ... art school in the future ... likes Chinese food ... friendly.

Pilgrim 2, 3, 4; Dances 1, 2, 3, 4; Junior Prom 3; Senior Prom 4; Senior Show 4; French Club 3, 4; Marching Girls 3, 4; Clarion 4; Lab Assistant 4; Pep Squad 2, 3, 4; SAS Homeroom Rep. 4; Intramurals 1, 2, 3, 4.

CLASS OF 1966

Kenneth Anthony Magno

62 Cherry St., Plymouth

Kenny ... friendly ... likes all Italian food ... his "51" Mercury ... and money (who doesn't) ... But U. S. History class ... aagghh!!! ... hopes to become an auto mechanic ... "Ford go! Chevies no!"

Robert Vincent Mahoney

Box 477, Cedar Bushes, Manomet

Bobby ... active ... plans to go to a business college and to work in his father's business ... prizes his license and his light blue convertible ... dislikes staying after school and rude girls ... can be found anywhere and everywhere.

Linda Anne Maki

Wenham Street, Carver

Lin ... likes ... "a certain guy" ... always on the go, go, go, ... when distressed ... Oh Boy!! ... anyone for pizza??? ... ambition ... to be a secretary.

Bowling 2; Pep Squad 3; Dean's Council 3; Tel. Ex. for a Day 3; Secretarial Pool 4; Senior Show 4; Senior Prom 4; *Pilgrim* Typing Staff 4; Charity Project 4.

Thomas Richard May, Jr.

48 Castle Street, Plymouth

"Moose" ... plans to attend a liberal arts college and to work hard ... rugged ... prizes his weights ... but dislikes fighting ... "Built" ... likes doing crazy things ... "Hey" ... another North Plymouth.

Football 1, 2, 3, 4; Track 3, 4; Editor of Art Staff for Yearbook 1; Representative Student Government Day (Park Dept.) 3; Representative to telephone company 3; Sports Club 4; Senior Show 4; Senior Prom Committee 4.

Irene Louise Mazalewski

1 Murray Street, Plymouth

petite ... perky ... fun-loving ... walks everywhere ... "such is life" ... likes pink, pizza ... and a certain charm ... blue eye shadow ... plans a happy marriage.

PLYMOUTH-CARVER HIGH SCHOOL

James McGovern

Off Obery Street, Plymouth

"Jim" ... "Oh ya!" ... plans to become an engineer ... prizes his car ... dislikes homework ... likes pizza and ... red ... found ice skating.

Football 1; Baseball 1, 2, & 3.

Susan Elaine McGovern

16 Clyfton Street, Plymouth

Susan ... petite ... fun-loving ... plans to go to school in New York ... prized possession—Pierre ... likes D. F. ... pizza ... orange ... "Forget it".

Drama Club 4; Spanish Club 4; Latin Club 1 & 2; Senior Show 4; Book Store 4; *Pilgrim* 2, 3, & 4; Clarion 4.

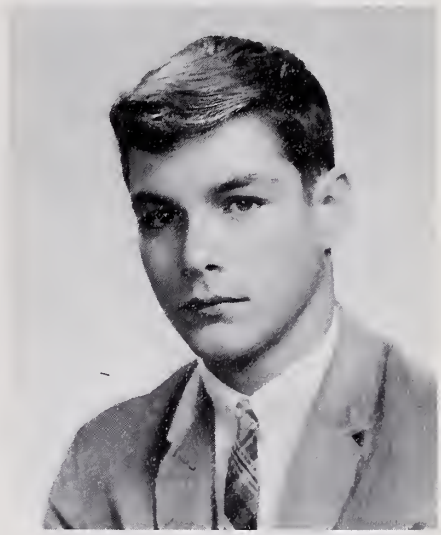

John Joseph Medeiros

11 Ocean View Avenue, Plymouth

Jackie ... "suave" ... plans to attend college ... "That's close" ... unfriendly girls really bug him ... "athletic" ... prizes his sneakers! ... spends his time playing sports.

Baseball 1, 2, 3; Basketball 1, 2, 3, 4; Band 1.

Kenneth John Medeiros

18 Forest Avenue Court, Plymouth

"What's wrong?" ... future plans include higher schooling ... "friendly" ... prizes his 62 Chevy ... hates getting up in the morning ... likes veal cutlets ... blue ... found riding around.

Football 1, 2, 3, 4; Senior Show 4; Track 2; Senior Prom Committee 4; Homeroom Representative 4; Sports Club 3, 4.

Barbara Whipple Meyer

Jordan Road, Plymouth

Bibby ... intelligent ... dedicated ... likes solitude ... and learning ... but not insincere students ... athletic ... likes skiing ... mathematically minded ... but saves time for her friends ... future is undecided.

JV Basketball 2; Geological Society 2, 3, 4; Field Hockey 3, 4; Math Club 2, 3, 4; Honor Society 3, 4; Drama Club 2, 3.

Stewart Brian Minahan

29 White Horse Beach Road, White Horse Beach

Stewey ... jovial ... witty ... dislikes ... crutches ... found on the beach ... creative ... prizes his mocassins ... wants to make a million ... a million what, Mr. Minahan?? ... look out world, here he comes!!!

Golf Team 2; Intramurals 2.

PLYMOUTH-CARVER HIGH SCHOOL

Lydia Jean Miranda

170 Braley Lane, Plymouth

Linda ... gay ... cheery ... prizes her stereo ... knit one, purl two ... that's how Lydia spends her time ... anyone for pizza ... cruel people annoy her ... color her green, green, green ... wants to become a secretary.

Chorus 2, 3; Mikado—(chorus) 2.

Mary Teresa Montanari

30 Atlantic Street, Plymouth

sincere ... hopes to teach ... math?? ... "Oh—that's really bad" ... found trying to catch up ... on her sleep ... dislikes insincere people ... but likes her sister ... powder blue ... steak and pizza ... "cheerful".

Marching Girls 3, 4; Intramurals 3; Drama Club 2, 3; Math Club 2, 3, 4; Math Club Vice President 3; *Pilgrim* Staff Editor 4; A.F.S. 3; Leader Corps 3, 4; Office Assistant 4; Drama Club 2, 3; Travel Club 2; Junior Prom 3.

Erwin Joel Monteiro

West Street, Carver

"amiable" ... "Happy-go Lucky" ... likes his "Chine" ... "Breaks my heart" ... dislikes conceited people ... favorite pastime ... working on "Chine".

Pep Club 1; Debate Club 1; Football 1; Baseball 1; Intramural Volleyball 2, 3; Intramural Basketball 2, 3.

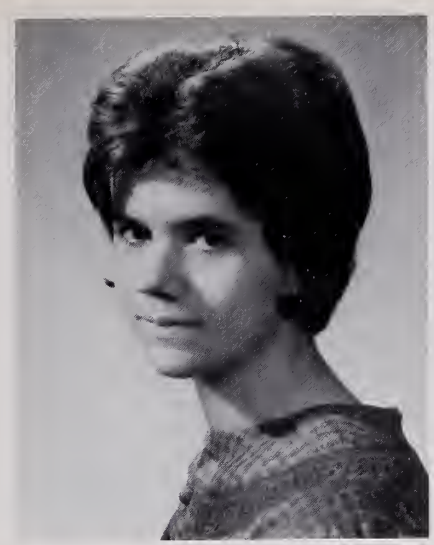

Rebecca Florie Morgan

3 Ocean View Avenue, Plymouth

"Becky" ... ambition ... to marry and live happily ... likes "Charlie" and that diamond ring ... "Oh Boy" ... peeved by ... not having a license ... found ... working at Jordon Hospital ... or writing letters to that certain Marine.

Dean's Council 3; Pep Squad 3.

John William Murphy

298 Court Street, Plymouth

Jackie ... "reserved" ... Teresa, Hummmmm!!! ... Found ... doing nothing ?? ... hates people ... who talk too much ... hopes to go on to school ... or ... join the service.

Cross-Country 3 & 4; Track 2, 3, & 4.

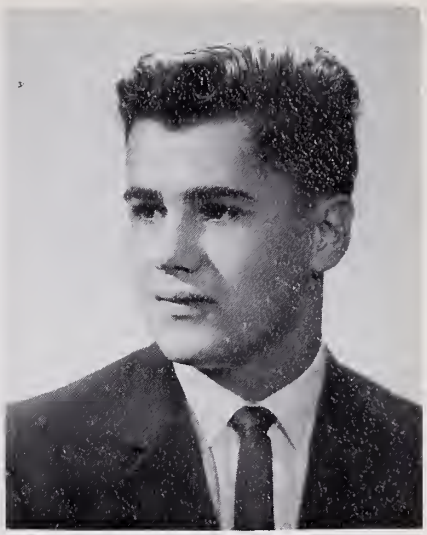

Delia Ann Nickerson

200 Summer Street, Plymouth

"Check out the ??? ... Is it Dee or Dee Dee? ... cute ... staying home ... Ugh! ... Oh, that certain someone ... hopes to marry ... and live happily ... Hope it comes true, Dee!

CLASS OF 1966

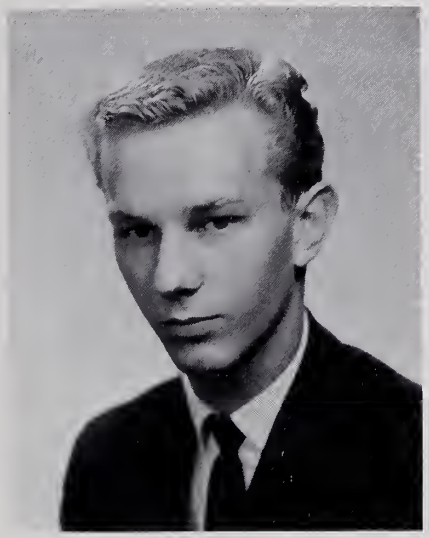

Wayne Alfred Nickerson

River Street, Plymouth

"You ain't lying!!" ... Says Wayne about Arlene ... and ... those phone calls ... "shy" ... plans include working on construction ... skillful ... likes hunting.

Nancy Oehme

River Street, Plymouth

Nancy ... friendly ... extroverted ... plans to be a hairdresser ... likes M.B.R. ... bangles ... and her Siamese cat Sammi ... found riding around with M.B.R. ... but when he's working on his Damiler ... "Oh Brother!!"

Tennis 2; Pep Squad 2, 3; *Pilgrim* 4; Senior Show 4; Sports Club 3.

Cynthia May O'Keefe

69 Cordage Terrace, Plymouth

Cynthia ... witty ... carefree ... hopes to wear a size 12 some day! ... her pet peeve is Melvyn Carreira ... spends her time thinking of things to do ... "You ain't lying!"

Pep Squad 2; Bowling 3; Library Assistant 3; Dean's Council 3; Typing Pool 4; Senior Show 4; Senior Prom 4.

Claire Louise Oliveira

88 Standish Ave., Plymouth

Vibrant ... active ... prized possession ... "My Chug-a-lug" ... "you're young, you'll get over it" ... friendly ... smiling ... past time ... socializing ... sewing and knitting ... Oh, those cold football games!

Band 1, 2, 3, 4; Latin Club 2; Art Staff; Senior Statistics; *Pilgrim* 3, 4; French Club 3, 4; Drama Club 3, 4; Treas. Future Nurses Club 4; Cheerleader 1, 4; Prom Committee 3, 4; Senior Show 4; Field Hockey 2; Basketball 2; Intramurals 2, 3, 4; AFS 3, 4.

Doris-Mae Mary Pacheco

319 Court Street, Plymouth

Doris ... plans to go on to I.B.M. School ... "double" ... likes her niece—Lee Ann ... but hates getting up in the morning ... "Petite" ... likes pizza and bowling ... "Forget it" ... spends her time walking her niece into town.

Dean's Council 2, 3; SAS Representative 3; Pep Squad 2, 3, 4; Fashion Show 2; Publicity Committee 2; Drama Club 4; Homeroom Representative 3.

CLASS OF 1966

Dorothy Lee Ann Pacheco

319 Court Street, Plymouth

Dot ... look-alike ... and talkative ... future includes IBM School ... likes nephew Butch ... How about Mike from SLRH?? ... dislikes waiting for school bus ... "Come on!"

Dean's Council 2, 3; Fashion Show 2; Pep Squad 2, 3; Drama Club 2.

Doris Judith Parker

Carver Road, Plymouth

Athletic ... poised ... plans marriage ... with Don ... prizes ... her diamond ... natch! ... but detests rude people ... found ... with Don.

15¢ a week Collector 2; Pep Squad 2; Bowling 2; Sports Club 2, 3; Decoration Committee 2; Old Colony Track Team 1, 2, 3, 4; Ticket Seller 3; Cheerleader 3, 4; Volleyball Intramurals 4; National Honor Society 4; Basketball Intramurals.

Susan Louise Parker

Boot Pond Road, Plymouth

Sue ... plans to attend college ... "spirited" ... prizes her license ... but, oh, how she hates to get up in the morning ... independent ... enjoys reading and swimming.

Office Assistant 4; Nurses Club 4; Book Store 3; Clarion 4; Dean's Council 2.

Priscilla Jean Pascoe

373 Court Street, Plymouth

Cilla ... intelligent ... conscientious ... hopes to become a teacher ... then travel ... oh those summers in Saquish ... doing what Cilla? ... peeved by getting up in the mornings ... but, mmmmm ... spaghetti.

Honor Society 3 & 4; Latin Club 2, 3, & 4; French Club 3 & 4; Travel Club 2; Drama Club 4; S.A.S. Representative 2; A.F.S. 3 & 4; Clarion 2, 3, & 4; *Pilgrim* 4; Dance Committee.

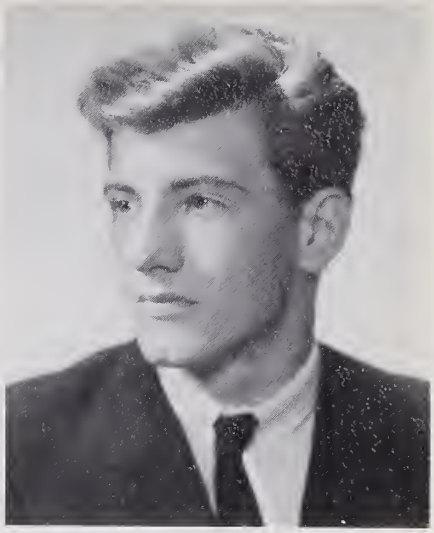

Robert Pearson

47 Stafford Street, Plymouth

Bob ... quiet ... "forget it!" ... likes summer ... but dislikes working everyday ... and "that girl" peeves him ... industrious ... a future auto mechanic ... found working on his prized "56" Ford ... mmm "subs".

PLYMOUTH-CARVER HIGH SCHOOL

Theresa Ellen Pease

19 Standish Avenue, Plymouth

Terry ... intelligent ... poised ... hopes to enter the field of Biochemistry ... melodius ... prizes her piano ... "Are you kidding??" ... can be found reading ... or studying ... Math??

Math Club 3, 4; Chorus 3; French Club 3; Honor Society 3, 4; N.H.S. Secretary-Treasurer 4; German Club 4; *Pilgrim* 4; Orchestra 3, 4.

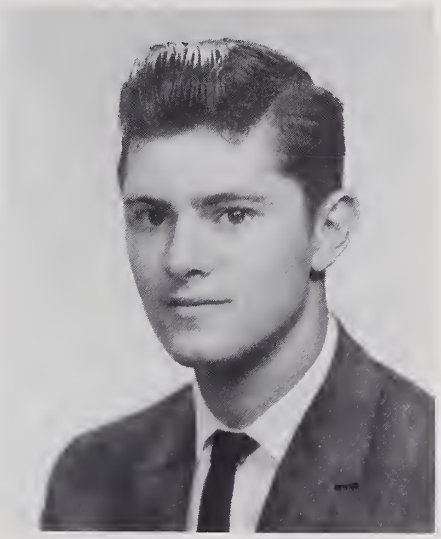

Kenneth Wallace Peck

135 Standish Avenue, Plymouth

Ken ... happy-go-lucky ... tall ... plans to be a mechanic ... likes his car, football, and the color black ... dislikes homework ... "Too bad."

Kathleen Marie Pederzani

Warren Avenue, Plymouth

Kathy ... petite ... "All right!" ... prizes her dog Bangles ... money ... dislikes snobs ... hockey practice ... likes anything that tastes good! ... plans to become a Beautician.

Field Hockey 2, 3, 4; Sports Club 2, 3, 4; Basketball Manager 3, 4; Pep Squad 2, 3; Office Worker 4; Prom Usher 2.

Roger Adam Pederzani

Warren Ave., Plymouth

Pepper ... "Oh, Ya?" ... to guys who don't like working on "'57 Chevys" ... refrigerator empty? ... "Oh, Ya" no food ... one more for the "service" ... Lookout!!!

Baseball 1, 2, 3; Basketball 1, 2; Football 1.

Michele Anne Perrault

Carver Road, Plymouth

"reserved" ... "Mich" ... "very good" ... likes blue ... pizza ... and fun people ... a future Michael angels ... dislikes 6 a.m. ... unfriendly people ... found reading ... prizes her sewing machine ... and Spot ... "happy".

Geology Club 2, 3, 4; AFS 3, 4; Pep Squad 2; Junior Prom 3; Senior Prom 4; Debate Club 4; Drama Club 2, 3, 4; "Our Town" 2; Pygmalion 3.

Joseph Perry, Jr.

192 Standish Ave., Plymouth

Joe ... prizes his '63 Dodge ... it's better than Fo-Mo-Co ... "shy" ... Oh Yeh ... likes pizza ... and baseball ... passes time ... working on his car ... service bound.

PLYMOUTH-CARVER HIGH SCHOOL

Kathleen Perry

10 Washington Street, Plymouth

Kathy ... "effervescent" ... passes time ... with Andy ... and eating pizza ... here comes Twinkie ... those brothers!!

Bowling; 15¢ a week; Latin Club; Pep Squad; Cheerleader; Tonic Seller — Basketball games; Senior Show.

Linda Ann Perry

Rochester Road, South Carver

Lin ... bouyant ... active ... prizes her class ring ... our "Perriwinkle" plans to become a nurse ... peeved by late people ... vivacious ... poised ... passes time writing letters to a certain Private ... Who, Linda???

S.A.S. 3, 4; Badminton 3, 4; *Pilgrim* 4; Honor Society 3, 4; Library Aide 4; Prom Committee 3, 4; Latin Club 1, 2, 3, 4; Senior Show 4; Chorus 1; Future Nurses 4; Pep Squad 1, 3, 4; Senior Concession 4.

Joyce Barbara Petit

8 West Wood Road, Plymouth

perky ... Joy ... pet peeve ... Tipper ... "Is that right??" ... Oh, that certain C.Q. ... a prospective folk singer ... slender ... heading for Secretarial Business School.

Drama Club 3; Dean's Council 3; Pep Squad 2; Clarion 3, 4; Secretarial Pool 4; Tennis 2; Archery 2; Senior Show 4; Bowling 2.

Steve Pimental

5 Hamilton Street, Plymouth

Steve ... likes money, lots of it ... dislikes dumb girls and hypocritical people ... tall ... handsome ... wants to be rich and happy.

Baseball 2, 3, 4; Basketball 2; Dance Committee 3; Senior Show 4.

Arthur William Policelli

62 Pleasant Street, Plymouth

Art ... friendly ... industrious ... plans business school in the future ... is peeved by boring classes ... "That's close" ... prizes his license ... passes time ... fooling around ... girls ... and cars ... hmmmm.

Baseball 2, 3, 4; Football 2, 3; Basketball 2; Senior Show 4.

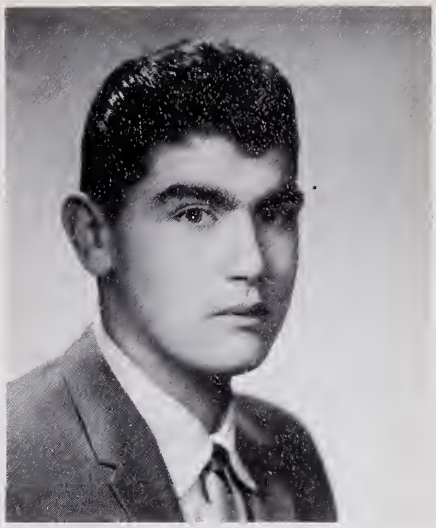

Karen Louise Post

30 Standish Avenue, Plymouth

Karen ... petite ... flirtacious ... "That's what I said" ... ambition ... to join the Waves ... prizes her license ... but is peeved by unsociable people ... Watch out!! ... here she comes.

Homeroom Representative 2, 3; Senior Show 4; Proms 3, 4; Intramurals 2, 3; *Pilgrim* 4; Pep Squad 2, 3, 4; Cashier 3.

CLASS OF 1966

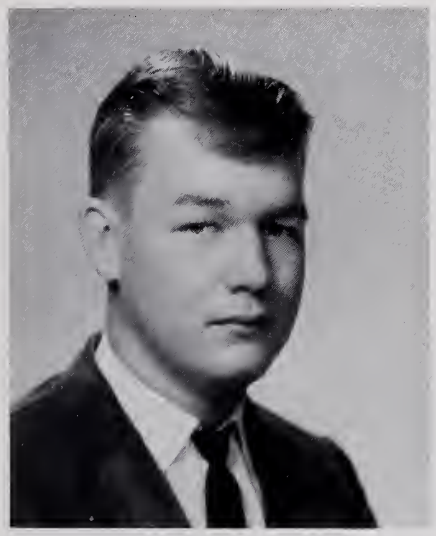

David Holmes Pratt

Route 3A Ellisville

Dave ... Hopes to succeed in life ... plans to go on to school ... prizes his radio ... but hates those Monday mornings ... "Oh Yeah" ... Enjoys football ... spends his spare time fishing or in any outside activities.

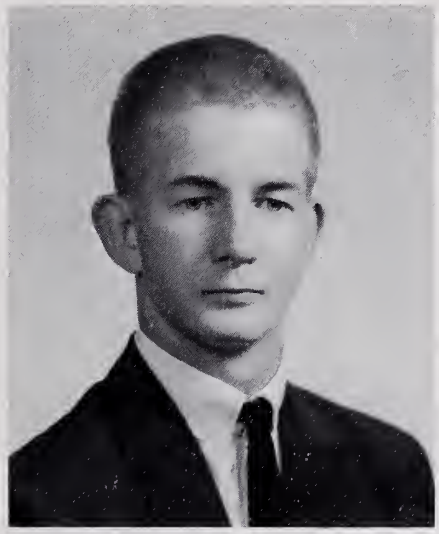

Robert Lewis Pratt

45 Pleasant Street, Plymouth

Bobby ... ambition ... to enter the service ... hard working ... our faithful manager ... "That's all right" ... prized possession ... "my teeth" ... meaningful.

Football Manager 3, 4; Basketball Manager 3, 4; Baseball Manager 3; Varsity Club 2; Spring Track 2, 3 Manager.

Bruce Allison Price

14 Russel Avenue, Plymouth

Bruce ... intelligent ... courteous ... friendly ... hopes to be a psychologist ... or motorcycle cop ... "To each, his own" ... Bruce likes motorcycles ... boiled lobster ... who doesn't ... spends time reading ... or playing pool.

Joyce Christine Rasmussen

Tower Road, Plymouth

Joyce ... talented ... friendly ... hopes to someday make a world-wide concert tour ... prizes her violin ... guitar ... and snakes-skin jumper ... "phooie" ... to pass time ... riflery ... and chamber music.

Talent Show 3; Senior Show 4; Orchestra 3, 4; Latin Club 3; Southeastern District Orchestra 1, 2, 3, 4; All-State Orchestra 1, 2, 3, 4; AFS Club 3.

Nancy Randall

Sunrise Avenue, Plymouth

"Jeekers" ... those elbows!! ... talkative ... wants to attend Junior College ... "Who's at Tufts, Nancy" ... dislikes blonde hair ... always writing ... letters ... poised ... Friendly.

Marching 3 & 4; *Pilgrim* 3 & 4; Pep Squad 2 & 3; Prom Committee 3 & 4; Future Teacher's Club 4; Bowling 2; French Club 3; Senior Show 4; Graduation Ushers 3.

CLASS OF 1966

Marcia Elene Raymond

State Road, Manomet

Marcia ... happy ... always smiling ... likes Dennis ... prizes her hope chest ... her favorite color ... (you guessed it) ... blue ... plans to become a hairdresser ... melodious ... can play piano ... without music.

Drama Club 3, 4; Pep Squad 2; Newspaper Staff 3; Dean's Council 3.

Sharon Reid

6 Dwight Avenue, Plymouth

quiet ... "Well" ... dislikes getting up early ... prizes contact lenses and Oldsmobiles ... likes blue ... pizza ... plans include IBM or Hairdressing School ... found riding around ... wise.

Field Hockey 2; Pep Squad 2, 3, 4; Drama Club 3; Senior Show 4.

Phyllis Ann Reposa

64 Alden Street, Plymouth

"Reserved" ... but not toward E.H. ... dislikes weeknights ... and possessive males ... on her way to business school ... likes reading ... and French fries ... "I don't care" ... that's Phil ... nonchalant.

Bowling 2; Pep Squad 2; Charm Course 2; Newspaper Staff 3, 4; Junior Prom Theme Committee 3; Secretary Pool 4.

Russell Anthoney Reposa

20 Samoset Street, Plymouth

Russell ... strong ... nautical ... ambition ... to be President ... likes ... Maureen Barrett ... peeved by ... "People who bug me!" ... "Snap draws" ... pastime ... skin diving?

Football; Weight Lifting; Track; Tennis; Gymnastics.

Sharon Ann Rettig

86 Abington Avenue,
White Horse Beach

Sharon ... "get this" ... tall ... blue ... those trips to Norwell ... likes to travel ... prizes that Ford ... future Medical technician ... steak and French fries ... hmmm!

Pep Squad 2, 4; Dance Committees 2, 4; Leader Corps 3; Senior Show 4; Student Government Day Representative 2; Yearbook 3.

PLYMOUTH-CARVER HIGH SCHOOL

Frank Donald Ricardo

51 Allerton Street, Plymouth

Second period sales and service class ... can't compare with riding around ... saying, "Alright, group" ... in that '55 Chevy ... I hope I have sea legs because ... Navy, here I come!

Football 1; Baseball 2.

Francis Richards, Jr.

9 West Street, Plymouth

Buster ... wants to be a geological engineer ... suave ... prizes his Honda 305 ... friendly ... especially with the neighbors ... can be found reading ... or walking on his hands.

Volleyball 3, 4; Latin Club 2; Math Club 3; Archery 3; Quiz Bowl 2; Geological Society 2, 3, 4; Golf Team 4.

Jean Richards

Wardsworth Road, Cedarville

Headstrong ... "Mother Bear this could cost!" ... plans to attend Hairdressing School ... dislikes school—who doesn't? ... prizes her filly Tammy ... likes spaghetti or pizza ... horseback riding ... found riding around in her '59 Chevy ... "Get 'em Jean!"

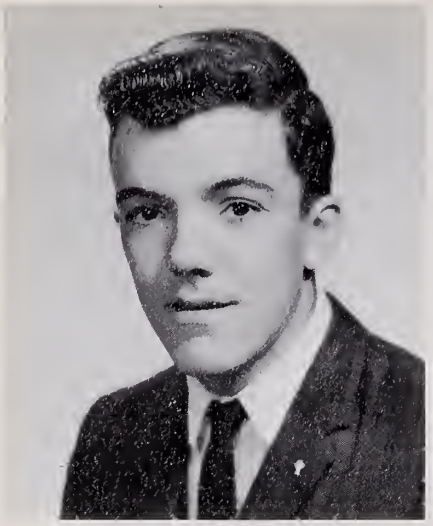

Stephen Joseph Richmond

Beaver Dam Road, Manomet

Steve ... hopes to succeed in life ... plans to go to college ... "Quiet" ... likes all sports ... especially basketball ... dislikes wise people ... "All right" ... enjoys all outdoor activities.

Junior Varsity Baseball 2; Intramural Basketball 2, 3, 4.

Constance Eleanor Riordan

Main Street, Carver

"Connie" ... Fun-loving ... found dreaming ... about who?? ... likes a certain smile ... and blue ... "I love you anyway" ... hopes to become an elementary school teacher ... dislikes waiting ... and straight hair "chatty".

Chorus 2, 3, 4; Pep Squad 3, 4; Latin Club 2; French Club 2, 3, 4; Mikado 2; South Eastern Mass. District Chorus 3; Driver Ed. 4; H. R. Representative 4.

George Barry Roberts

Plymouth St., Carver

"Barry" ... Sophisticated ... debonair ... hopes to be a musician ... "What are you so happy about?" ... flirtacious ... found at Fremont St. ... with that certain redhead.

PLYMOUTH-CARVER HIGH SCHOOL

Sandra Lee Robertson

133 Summer Street, Plymouth

Always happy ... Sandy ... "Sure! What a slap in the face!" ... hopes to become a beautician ... likes Tootie ... lasagna ... pink & blue ... dislikes "Big Mouth!" ... seen with a certain someone ... Ooo!

Pep Squad 2; Typing Pool 4; Drama Club 4; Intramurals 4.

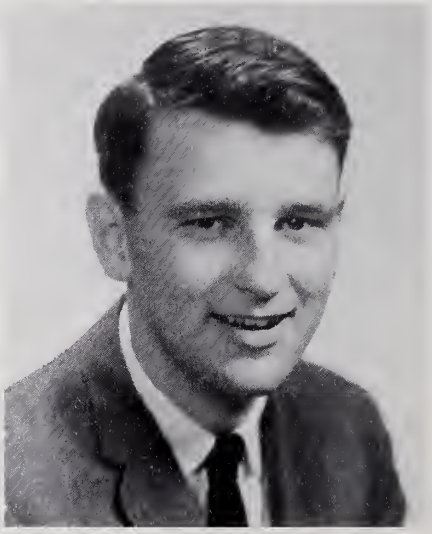

Patrick Michael Romano

25 Samoset Street, Plymouth

Pat ... Tall ... aspiring business manager ... also our favorite usher ... likes good food ... especially pizza ... but dislikes people who are never on time ... "You're young, you'll get over it!"

Paul Michael Ruggiero

10 Davis Street, Plymouth

Paul ... athletic ... courteous ... seen with Tom and Von ... dislikes loud people ... wants to be an Army man ... "Oh, ya!" ... fun-loving.

Track 3, 4.

Sandra Russell
20 Caswell Lane, Plymouth

Von Stephen Sadosky
14 Hamilton St., Plymouth

Muscular ... found ... hanging around ... or saying ... "That's close" ... is peeved by his sister ... but prizes ... his Beach Boy Albums ... Trade schools and Service ... Beware!!!

Track 3, 4; Intramurals 2, 3, 4.

Howard Sampson
10 Bradford Street, Plymouth

Howard ... artistic ... reticent ... enjoys water sports ... spends his time loafing ... dislikes waking up early ... but likes his bed ... desirous of a career in art or photography.

CLASS OF 1966

Joseph Anthony Sarnelli
Wenham Rd., Carver

"Skip" ... "I'll pick you up" ... jovial ... "A-Go-Go" ... bothered by ... people who are late ... plans to attend ... automotive trade school ... prankish ... found ... in his Buick Convertible ... or ... with the guys.

Intramurals 2, 3, 4; Leader Corps 2; Track 2, 4; Football 3.

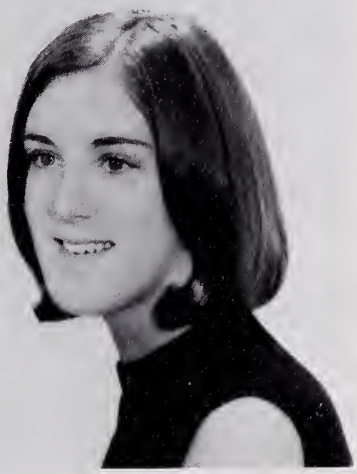

Maragret Ann Savery
4 Winter Street, Plymouth

"Ya, that's what I said!" ... "chic" ... dislikes those other drivers ... a future nurse ... found swimming and skate boarding ... look out for Maggie ... likes what's left of her loafers??? ... amiable.

Pep Squad 2; Bowling 2; Math Club 2; Curriculum Staff of *Pilgrim* 2, 3, & 4; Editor 4; A.F.S. 3 & 4; Officer 4; Future Nurses Club 3 & 4; Drama Club 3 & 4; Jr. Prom 3; Senior Prom 4.

Susan Elaine Sawyer

Off Federal Furnace Road, Plymouth

"Sue" ... "I guess!" ... prizes the friendship of A. V. ... loquacious ... plans to become a beautician ... dislikes those 4 years of waiting! ... likes blue ... pizza ... enjoys being with A. V.

Pep Squad 3; Cheerleaders 4; Sr. Prom 4; Sr. Show 4; Intramurals.

Christine Sears

Russell Mills Road, Plymouth

Jayne Marie Scagliarini

14 Alvin Road, Plymouth

"cute" ... Jayne-belle ... fun to be with ... "yeah really??" ... dislikes "the Greek" ... "little girlish" ... found with Bobby ... plans to be happy (with who, Jaynie?) ... athletic.

Pep Squad 2; Dean's Council 3; Tennis 2, 3, 4; *Pilgrim* 4; Intramurals 2; SAS H.R. Representative 3; Clarion 4; Sports Club 2; Latin Club 2; Bowling 2.

CLASS OF 1966

Susan Jane Sherman

9 Vernon Street, Plymouth

Sue ... stately ... sophisticated ... intelligent ... those kooky glasses ... shuffleboard for Sue ... but Ugh!! ... getting up in the morning ... ambition to graduate from college ... poised.

Math Club 2, 3, 4; Pep Squad 2; Latin Club 2; Dean's Council 2; Photography Staff 2; Future Nurse's Club 3; AFS Officer 3, 4; Spanish Club 4; Junior Prom 3; Honor Society 4.

Charlotte Ann Short

South Meadow Road, Carver

Lottie ... "talkative" ... plans to go to beautician school and live happily ever after ... with a certain R ... but boys with wise answers ... yeah ... uh huh ... get me mad!

Dean's Council 3; Senior Show 4; Senior Prom 4; Pep Squad 2.

Deborah Jane Shurtleff

Montello Street, North Carver

Debbie ... sweet ... understanding ... friendly ... future nurse ... prizes her bankbook ... but peeved by scratchy nails on the blackboard ... "Really" ... loves to pass the time with ... people she likes.

Senior Show 4; Senior Prom 4; Latin Club 2, 3, 4; Pep Squad 2, 3; Dean's Council 3; Student Councilor 4; Homeroom Representative 2; *Pilgrim* 4; Intramural Badminton 3; Future Nurses, President, 4; Junior Prom 3; Senior Concession 4; National Honor Society 4.

Linda Mae Silva

6 Squanto Road, Plymouth

Linda ... petite ... sociable ... prizes her horse, Tonka ... spends her time horseback riding ... and "just goofing off" ... detests ... getting up early ... but mmmm, baked stuffed lobster ... hopes to attend college.

Archery 3; Dean's Council 3; Clarion 3, 4; Tennis 3; Typing Pool 4; Drama Club 3; Pep Squad 2.

Nona Marie Silva

101 Samoset Street, Plymouth

Nonie ... "Inspiring" ... ambition ... wishes to specialize in "high-styling" ... "petite" ... likes clothes ... and that picture of B. L.? ... "are you kidding me?" ... dislikes anti-social people ... "and the Foxes".

Pep Squad 2, 3, 4; Office Assistant 2, 4; Dean's Council 2, 3, 4; Student Council; Homeroom Representative 2; Drama Club 3, 4; Prom Committee 3, 4; I.B.M. Pool 4.

PLYMOUTH-CARVER HIGH SCHOOL

Robert Anthony Silva

56 Olmstead Terrace, Plymouth

"Bob" ... Always on the run ... "responsible" ... "versitile" ... "Crocker, I don't have a temper!!" ... A future teacher? ... well-liked ... Bob's pet peeve: Jean's temper.

Senior Class Pres. 4; Class Treas. 2 & 3; A.F.S. Pres. 3; Clarion 3 & 4; *Pilgrim* 2, 3 & 4; Lit Staff 3 & 4; Math Club 2, 3 & 4; Spanish Club 4; German Club 4; Latin Club 2; Band 2; Quiz Bowl 2; Student Gov. Week 2 & 3; Student Council 4; Boy's State Delegate 3.

David Alan Silvia

7 Nelson Street, Plymouth

Dave ... "forceful" ... found hanging around ... in North Plymouth?? ... "leave me alone" ... bothered by his big sister ... and bigger kids ... prizes his diving gear ... as for future ... the Service????

Track 2, 3, 4; Cross Country 4; Intramurals 4.

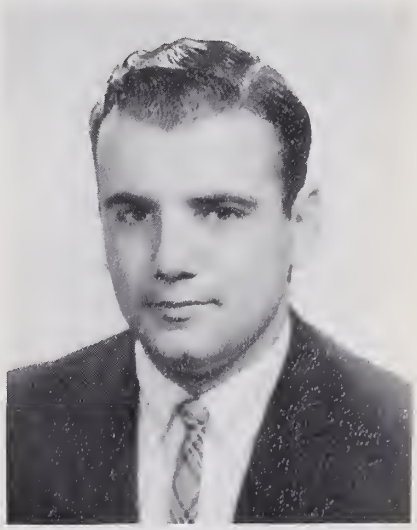

Wayne Francis Sirrico

134 Standish Avenue, Plymouth

Wayne tells the guys ... to maintain their coolness when that certain person walks by ... "Oh, no ... not gym again!"

Library Assistant 4; Intramurals 2, 3, 4.

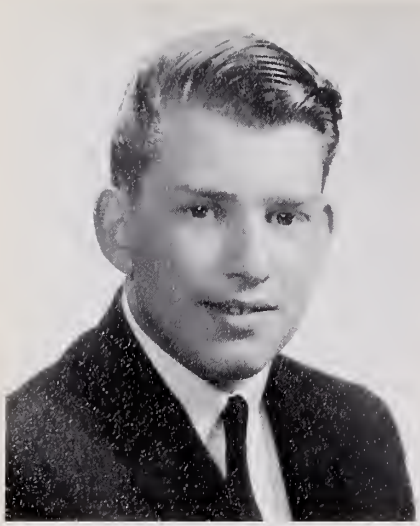

Barry Smith

Long Pond Road, Plymouth

"Quiet??" ... prizes his Honda ... "No big thing" ... peeved by those s-l-o-w drivers ... Air Force Base for Barry.

Latin Club 2; Homeroom Representative 4.

Beverly Ann Smith

Beaver Dam Road, Plymouth

Bev ... sedate ... "Oh no!" ... plans to further her education ... likes J. M. ... sports ... chillie!? ... prizes her watch ... found hanging around—but where? ... peeved by nothing ... "shy".

Dean's Council 2.

Edward Philip Smith

Halfway Pond, Buzzards Bay

Eddy ... hopes to become an automobile mechanic ... prized possession ... "my car keys" ... likes ... that certain Barby ... but is peeved by Pontiacs that don't go ... "Why not?" ... can be found ... working under the hood of cars.

Band 1, 2, 3, 4; Orchestra 3.

PLYMOUTH-CARVER HIGH SCHOOL

Helen Ann Smith

Federal Furnace Road, Plymouth

"Poor thing" ... ambition ... to get married ... prized possession ... Leslie ... Of Course!! ... can be found eating spaghetti ... or going out.

Pep Squad 2, 3; Future Nurse's Club 3, 4; Typist Pool 4; Dean's Council 2.

James Everett Smith

Federal Furnace Road, Plymouth

Jimmie ... big ... genial ... prizes his harmonica ... rugged ... ambition ... forester ... dislikes homework ... but ... "Can't fight it" ... spends his time ... fishing??

Dennis Richard David Soares

298 Court Street, Plymouth

"Boisterious" ... "Only a pawn in their game" ... wishes to become famous ... likes an Alabaster Egg ... Veal ... violet ... dislikes people who aren't natural ... found listening to Bob Dylan ... writing.

Antoinette Sotirkys

State Road, Manomet

Ann ... likes cheeseburgers ... and that new car ... that isn't green ... pet peeve ... her nickname "Queenie" ... wonder why? ... plans ... prep school and college.

Librarian Assistant 2; Pep Squad 2; Drama Club 3, 4; Spanish Club 4; Junior Prom Publicity 3; Graduation Usher 3.

Karen Linda Sperry

State Road, Manomet

Karen ... tiny ... chatty ... prizes a certain ring ... Guess whose??? ... spends her time with ... Richy ... pet peeve ... the law ... anyone for a ride? ... on a horse ... of course! ... Karen hopes to become a hair dresser.

Dean's Council 4; Drama Club 2; Play "Our Town" 2; Library Staff 2.

Janice Israella Stern

29 Russell Street, Plymouth

always talking ... amiable ... "Jan" ... prizes her stuffed animals ... "Really??" ... best looking ... but that "collar, No!" ... hopes to become a medical ... she'd make a cute one!

Pilgrim 1, 2, 3, & 4; Senior Show 4; Sports Club 2; Marching Girls 3 & 4; Junior Prom 3; Spanish Club 4; Pep Squad 4.

CLASS OF 1966

Suzanne Stewart

15 Cushman Street, Plymouth

I don't know" ... vibrant ... chic ... pet peeve ... the "Homing Pidgeon" ... busy ... active ... soon to be a designer ... ambition ... to ski ... buoyant ... past time ... wasting it.

Marching Girls 1, 3, 4; Latin Club 1, 2; French Club 3, 4; Travel Club 2; Dance Committee 2, 3, 4; Bowling 2; Intramurals 2, 3, 4; Junior Prom Decorations 3; Senior Prom 4; Senior Show 4; *Pilgrim,* Business 3; *Pilgrim,* Co-Art Editor 4; "Pygmalion" 3; Drama Club 3, 4; A.F.S. 3, 4; National Honor Society 4.

Francis Nicholas Strassel

86 Spooner Street, Plymouth

"Tell me any funny story" ... Army, beware!! ... Stras's ambition is special police ... friendly ... prankish ... Oh, those early mornings! ... his favorite book is his LITTLE BLACK BOOK!! ... you're own, Franny??

Cross Country 2, 3; Track 2, 3.

Jayne Marie Strassel

8 Spooner Street, Plymouth

"Jay" ... vivacious ... a college bound girl ... "forget it" ... likes sewing ... dislikes a certain math teacher — I wonder who? ... prizes her friends ... and those memories ... found cooking ... amiable.

Future Teacher's President 4; Marching Girls 3; Co-Leader of Marching Girls 4; Math Club 3, 4; Drama Club 3, 4; Latin Club 2, 3, 4; Travel Club 2; *Pilgrim* 3, 4; Graduation Usher 3; Junior Prom 3; Senior Prom 4; Senior Pony Chorus 4; Dance Committees 2, 3, 4.

Virginia Mary Tassinari

68 Court Street, Plymouth

Ginny ... likes clothes ... class ... and Boston ... wants to become a model ... collegiate ... graceful ... Sunday nights ... don't agree with Ginny ... that's close ... YEH!!

Deans Council 3; Pep Squad 2, 3; Charm Course 2; Clarion Typing Staff 3, 4; Secretarial Pool 4; Senior Prom 4; Junior Prom 3; Senior Show 4; *Pilgrim* Typing Staff 4.

Cheryl Anne Sylvia

Jordan Road, Plymouth

"Betty" ... tenacious ... blue ... "What are we waiting for" ... prizes a certain class ring ... with initials A.C.E.R. ... found drawing ... or with that special someone ... hopes to become a commercial artist ... dislikes ... Pederzani's insults.

Pep Squad 2, 3, 4; 15¢ A Week Collector 2; Basketball 2; German Club 4; Girls Sports Club 2, 3, 4; Prom Committee 3, 4; Dance Committees 2, 3, 4; Senior Show 4; Basketball Intramurals 2, 3.

CLASS OF 1966

Carol Tavares

117 Standish Avenue, Plymouth

"Toodies" ... that license ... and those parties ... dislikes ... being away from Buzzy ... bossy people ... but mmmmm, pizza ... hairdressing school in Boston ... "fun-loving".

Pep Squad 2, 3; Senior Show 4; Senior Prom 4; Dean's Council 3; Junior Prom 3.

Dennis Lee Tavares

27 Cordage Terrace, Plymouth

Den ... to attend college and ... become a teacher ... stable ... poised ... likes girls ... but not stuck up people ... "Cut it out" ... prizes his license ... passes the time swimming ... sports ... and with those girls ... masculine.

Latin Club 2; AFS 3, 4: Leader Corps 3, 4; Junior Prom 3; Dance Committees 1, 2, 3, 4; Football 1, 2, 3, 4; Track 2, 3; Senior Prom 4; Senior Show 4; *Pilgrim* Staff 3, 4; Varsity Club 3, 4 Honor Society 4.

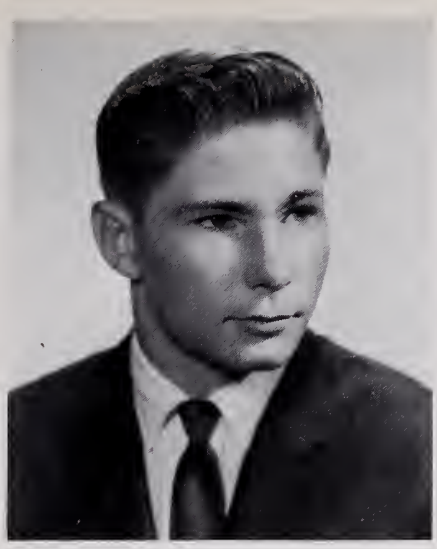

John Arthur Terry

Manomet Ave., Manomet

John's ambition is ... to flirt with girls ... enjoys boating ... and water skiing ... friendly ... considerate ... always smiling ... .and teasing ... dislikes homework ... none next year!! ...likes to hunt ... for what, John??

Shirley Frances Thatcher

Wardsworth Road, Cederville

"Franny" ... cute ...soft-spoken ... prizes her ring from P.G. and her phone ... passes time ... "Riding around" ... despises ... getting up early ... and gym ... "I don't believe it!"

Marcia Ann Thimas

Carver Road, Plymouth

"You know it too" ... reserved ... plans to attend I.B.M. School ... prizes that certain someone's watch ... likes dancing with a certain someone ... dislikes snobby people ... cute ... found in the company of B.D.

Dean's Council 1, 2, & 3; Pep Squad 4; Intramurals 2.

PLYMOUTH-CARVER HIGH SCHOOL

Dana Jon Thomas

Beaver Dam Road, Carver

"D.T." ... "virile" ... plans inelude the State Police ... prizes his Harley Davidson ... dislikes Ford ... likes pizza ... red ... enjoys football ... and hunting ... "aetive"

Football 1.

Cheryl Elaine Thompson

Ship Pond Road, Manomet

"Sha Sha" ... "petite" ... Beautieian Bound ... likes clothes ... prize possession ... D.M. ... "vivacious" ... "Ya got me" ... dislikes people ... who are late ... and a certain N.M.D. ... pastime ... (yawn) sleeping.

15¢ a week 2; Bowling 2; Dean's Council 2, 3; Pep Squad 2, 3; Archery 3; Drama Club 3, 4; Student Government Week 3; Cheerleader 4; Cashier 2, 3, 4; Senior Show 4; *Pilgrim* 4.

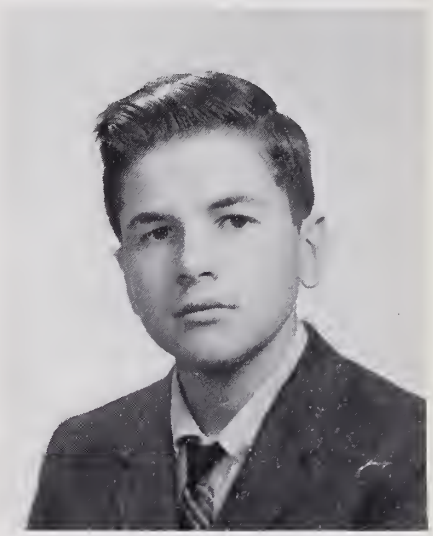

Peter Tinti

18 Olmstead Terrace, Plymouth

Pete ... "You rang" ... O'Boy ... pizza!!! ... shy but always says "Hi" ... hopes to attend trade or technical school ... Ugh ... Homework ... Darn that cell block ... 214 ... treasures future license and car ... Get 'em Pete.

Joel Tong

Off Billington St., Plymouth

Boisterous ... takes life easy ... bothered by his two brainy cousins ... "you really know how to hurt a guy, don't you?" ... pastime ... doing nothing.

Intramurals Archery 3; Baseball 3, 4.

Patricia Ann Tribou

Ship Pond Road, Manomet

Patti ... friendly ... likes dancing ... can be found ... in Carver?? ... dislikes ... getting up early ... "Watch out, trouble is brewing!" ... ambition ... marriage ... prizes ... her stereo ... and G.S.!

Dean's Council; Secretarial Pool; Badminton Intramurals.

Paul William James Tuttle

3 Cheryl Avenue, Manomet

Paul ... a future radio disc-jokey ... not WPLM ... we hope ... found on the golf course ... hopes to play golf in the 60's ... prizes possession ... his record collection.

WPLM Radio Program 2; *Pilgrim* Sport Staff; Tennis Intramurals 4; Student Government Day 1; Senior Show 4; Senior Prom 4.

PLYMOUTH-CARVER HIGH SCHOOL

Leila Esther Triplett

13 Sever Street, Plymouth

LeeLee ... Active ... poised ... "Your're out of your tree" ... prizes her C.M. (Cool Machine) ... dislikes ... Gym class ... hopes to go to college ... theater?? ... peeved by ... Mussa ... spends time ... Driving ... dancing.

Latin Club 2; Math Club 2; Dean's Council 3; Junior Prom 3; Senior Prom 4; Pep Squad 2-4; Dance Committees 2-4; S.A.S. Homeroom Delegate 2-4; Chorus 3 & 4; Drama Club 3 & 4; Football and Basketball Concession 2-4; "Pygmalion" 3; Spanish Club 4; *Pilgrim* 4; Senior Show 4; A. F. S. 4.

Peter Michael Vacchino

4 Nelson Court, Plymouth

"Pete" ... quiet ... reserved ... but full of fun ... plans to join the navy ... and sail the ocean ... loves to ride around ... in Uncle Tom's ford ... but is peeved by certain typing classes.

Theresa Vieira

34 Forest Avenue, Plymouth

Terry ... petite ... likes Skip ... sociable ... plans to work after graduation ... dislikes people who are always late ... "I don't know!!"

Office Assistant 4; *Pilgrim* Typing Staff 4; Junior Prom 3; Bowling 2.

Louise Viera

10 Alden Terrace, Plymouth

"Tough" says Louise ... satirical ... "Ugh!!" ... to early rising and working ... relaxed ... loves her two cats ... college bound ... softspoken ... spends time reading ... homemade apple pie ... mmmm.

Pep Squad 2; Lit Mag. 3 & 4; Book Store 4.

Paul Viera

10 Alden Terrace, Plymouth

Paul ... neat ... collegiate ... prizes his license ... enjoys basketball games ... and good pizza ... loves to loaf ... but is peeved by people ... who stare ... college bound.

Band 1, 2, 3; Senior Concession 4; Intramurals 2, 3.

CLASS OF 1966

Carolyn Ann Volta

33 Cherry Street, Plymouth

Carolyn ... "gal"-ish ... can be heard shouting ... "Watch it" ... peeved by insincere people ... prizes her nephew Gary ... and No. 73, natch ... argumentative ... ambition: to earn money ... pastime?? ... Rich.

Dance Committee 1-4; Library Assistant 2; French Club 2; Class Ring Committee 2; Marching Girls 1, 3, 4; 15¢ week collector 2; Prom Committee 3, 4; Intramurals 1-4; *Pilgrim* 4; Lit. Magazine 2; Spanish Club 4; Press Club 1; Senior Show 4; A.F.S. 4.

Julia Jean Wager

61 Cherry Street, Plymouth

"Forget it" ... intelligent ... Julie ... prizes a certain song ... found writing ... or with??? ... plans to teach ... English ... or maybe journalism ... amiable ... dislikes being alone ... who doesn't, Julie??

Latin Club 2, 3, 4; A.F.S. 3, 4; Literary Magazine Editor 2, 3, 4; Clarion Assistant Editor 4; P-C Reporter of Old Colony 4; Junior Prom 3; Senior Prom 4; Senior Show 4; Intramurals 2, 3; *Pilgrim* Lit Staff 4; National Honor Society 4; Press Club Secretary 1; Cheerleader 1.

Ann Elizabeth Wainio

Rochester Road, Carver

"Annie" ... "I don't know" ... flirtatious ... our Boston City nurse ... oh-oh ... found ... "going with my fella" ... ooh! that spelling ... prizes ... those certain charms ... all play and no work ... vivacious ... fighting again, Ann???

Girl's Chorus 1; Latin Club 1, 2, 3; Pep Squad 1, 2, 3, 4; Future Nurses 4; Home Room Rep.; Dance Committees; Junior Prom; *Pilgrim* 4; Senior Prom; Senior Show; Dean's Council.

Deborah Mae-Wollaston

45 Davis Street, Plymouth

Debby ... friendly ... likes lobster ... color blue ... prizes P.T. ... dislikes sneaky and conceited people ... "What can I say" ... dreams of a happy home.

Drama Club 2, 3, 4; Homeroom Rep. 4; Pep Squad 2, 3; Senior Show 4; Junior Prom 3.

Peter Henry Walton

12 Magoni Terrace, Plymouth

"Pete" ... shy ... but don't let it fool you ... full of tricks ... especially in a certain Math class ... Right, Pete? ... loves candy, gum ... and just messing around ... "I'll never tell".

Track 2; Latin Club 2, 3.

William Walsh

7 Stoddard Street, Plymouth

Bill ... "Good Grief" ... prizes his license ... but is peeved by getting up in the morning ... plans college ... found standing in town ... or???

Intramurals 1, 2, 3; Senior Show 4.

CLASS OF 1966

Linda Lou Washburn

Lakeview Street, Carver

Sensitive ... considerate ... prizes ... her friendships ... spends time ... reading ... a future poetess ... creative ... dependable ... hates those dirty lenses.

Band 2, 3, 4; Lit. 2, 3, 4; German Club 4.

Janice Lee Watterson

Carver Road, Plymouth

A little bit of "Nitty Gritty" ... likes dancing ... madras plaid ... prizes her license ... laughing ... gay ... "Natch" ... dislikes dull weekends ... "I guess" ... seen at the Rex and Surf ... plans hairdressing school.

Pep Squad 1; Senior Show

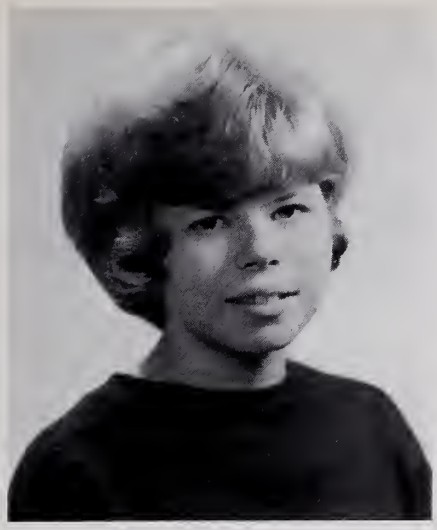

Janet Marie West

Florida Avenue, Manomet

Jan ... Aiming for hairdressing school ... pceved by people who don't write letters on time ... buoyant ... pastime ... dancing ... With who, Janet? ?? ... cute ... Ummm ... boys with long hair!!!

Senior Show.

Judith Francis West

158 Billington Street, Plymouth

Judi ... sweet ... "what can I say?" ... friendly ... plans inelude leaving Plymouth! ... likes Frankie ... spaghetti ... blue ... dislikes arguments with F.C. ... found with a certain someone ... good luck!

Typing Pool 4; Pep Squad 2; Typist for Clarion 3.

George Gregory White

Rocky Hill Road, Plymouth

"Oh that hair" ... Greg ... intellectual ... hates being called George ... nonconformist ... on motorcycle ... future plan "to make much money" ... independent ... skindiving ... spear fishing ... Right, Greg.

PLYMOUTH-CARVER HIGH SCHOOL

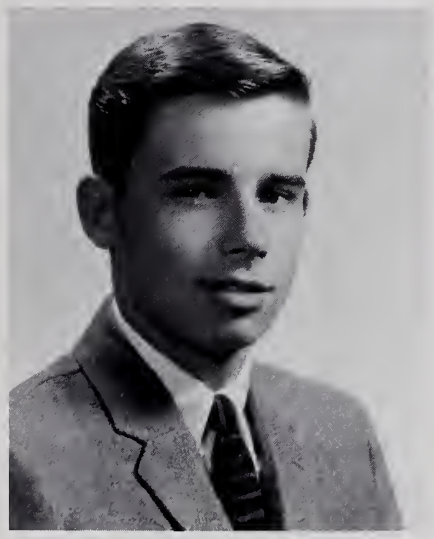

Robert Michael Wild

Warren Ave., Plymouth

Robby ... "Come off it" ... athletic ... spirited ... Oh those Monday mornings ... handsome ... "smiley" ... likes pretty girls ... money ... food ... '51 Mercury ... in that order, Rob?? ... pastime ... doing nothing.

Cross Country 2, 3, 4; Basketball 1, 2, 3, 4; Baseball 1, 2, 3, 4.

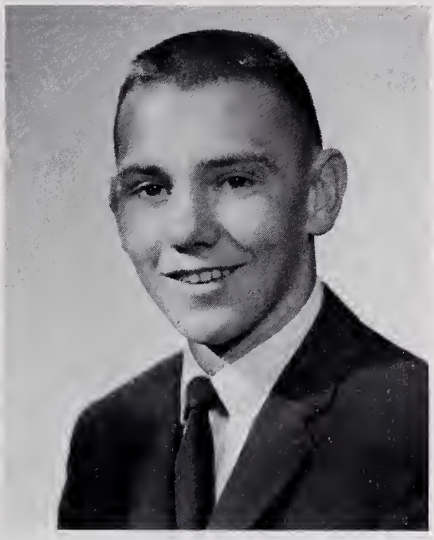

Stephen Louis Williams

Lakewood Drive, Cedarville

Steve ... likes his V.W. ... nice girls ... and golf course work?? ... easy-going ... found doing nothing! ... future engineer ... "743" ... pceved by sitting still ... hates loneliness ... "Don't give me no crap!"

Track 2, 3, 4; Intramurals 2, 3, 4; Student Government Day 3; Homeroom Representative 4; Math Club 3, 4; Spanish Club 4.

Carla Ann Wirzburger

87 Nicks Rock Road, Plymouth

"Intelligent" ... Carla plans to study to teach the blind ... enjoys reading, camping, and stamp collecting ... "Talented" ... dislikes those braces and people who put a "t" in her name ... "That's cute"

Press Club 1; Dean's Council 3; AFS 2, 3, 4; *Pilgrim* 4; Teachers Club 4; Latin Club 3; Lit Staff 3, 4; Student Government Day 2, 3; Prom 3, 4; Senior Show 4; National Honor Society 4.

Bonnie Allyn Wood

28 Samoset Street, Plymouth

Bun ... "flirtatious and flighty" ... ambition ... to be a stewardess ... dislikes ... getting up early ... and a certain Chem teacher ... "You'll get over it" ... passes the time ... with a certain college Junior ... ?um?

Dean's Council 3; Cashier 2, 3, 4; Pep Squad 2, 3; Cheerleader 2, 3—co-captain 4; Sports Clubs 3, 4; Softball 3, 4.

Juanita Maude Wood

Beaver Dam Road, Manomet

Nita ... prizes her guitar ... artistic ... avid fan of T.S. Elliot and Bob Dylan ... "Happiness is horseback riding" ... but Misery is ... "Mary's backward knees" ... ambition ... to attend college ... then take a trlp ... cross country??

Pep Squad 2; Dean's Council 3; Clarion 2; Senior Show 4; Senior Prom Committee 4; Space Science Club 4; Intramurals 1, 2.

Linda Carol Wood

Beaver Dam Road, Manomet

Lin ... congenial ... sociable ... prizes her Joan Baez albums ... "I'm mortified" ... is peeved by not being named Carol ... hopes to enter college ... and be happy.

Latin Club 2.

PLYMOUTH-CARVER HIGH SCHOOL

Donna Mae Wright

Bradford Street, Plymouth

"Man overboard" ... qualified ... plans to travel on Route 66 ... prizes her Chevy ... dislikes not being able to find something ... likes lavender ... pizza ... found going out—where? ... "helpful".

Milk Bar 4; Dean's Council 2, 3; Clarion Typist 3; Cashier 2, 3; Pep Squad 2.

Allan William Young

Eda Avenue, South Carver

Allan ... athletic ... masculine ... our P-C Co-Captain ... prizes his ... "number 85" ... "My Boy's" ... hates getting up in the morning ... flirtatious ... spends time ... sleeping.

Varsity Football 1, 2, 3, 4; Track 1; Sports Club 1, 4; Baseball 2, 3, 4; Homeroom Representative 2, 3.

Linda Jeanne Young

High Street, Carver

Lin ... petite ... friendly ... hopes to be a secretary ... prizes ... her license ... and Pete ... but not two faced people ... "I don't believe it!" ... Why not, Linda ... passes time with Pete!

Latin Club 1, 2, & 3; Dean's Council 2 & 3; Pep Squad 2 & 3; A.F.S. 4; Senior Show 4; Junior Prom 3; Intramurals 2, 3, & 4.

Rachel Ann Zito

59 Samoset Street, Plymouth

"Rach" ... "you think so, ha!" ... "rambunctious" ... a future hairdresser ... prizes her license ... and her Dad's car ... dislikes nosy people ... likes tall, dark, handsome boys ... found riding around ... "cool".

CLASS OF 1966

NO PHOTOGRAPH AVAILABLE

Jesse Cary Arruda

3 Royal Street, Plymouth

Jess ... wants ... to be successful and live a happy life ... O'yeah! ... get outa my way! ... chuck steak and frappes ... hates lazy people ... hardy and genial ... prizes his guns and license.

Junior Prom 3; Intramurals 3, 4; Dance Committees; Senior Show; Senior Prom.

Herbert Leon Broadbent

4 South Green Street, Plymouth

Herby ... hopes to become an upholsterer ... nonconformist ... creative ... another Dylan fan ... prizes his guitar and his harmonica ... found playing both ... talented ... "Hi group!".

Book Store 3, 4.

Leonard James Fernandes

Center Street, Carver

"Poogie" ... plans to be a mechanic ... "Let's Went" ... dislikes basketball ... "fun-loving" ... spends his spare time playing pool.

James Martin Halunen

Clifford Road, Plymouth

Jamie ... hopes to go to forestry school ... or join the Air Force ... prizes his truck ... peeved by girls ... certain ones that is ... likes onion rings and hockey ... what a combination!! ... found drinking ... coke!

Senior Show 4.

Wayne Allen Heath

13 Mayflower Street, Plymouth

"Any pieces of obsenity" ... plans to become a professional truck driver after the Service ... prizes his driver's license ... dislikes unfriendly girls ... likes spaghetti ... black ... found chasing girls! ... Run, boy, Run!

Track.

Daniel McNeill

Halfway Pond, Plymouth

"Grom" ... quiet ... visiting Louisa ... dislikes slow drivers ... friendly ... prizes his car ... trade school in the future ... Good Luck!!

IN MEMORIAM

It is not growing
like a tree
In bulk,
doth make a man better be;
Or standing long an oak,
three hundred a year,
To fall a log at last,
dry, bald, and sere;
a lily of the day
is fairer far in May.
Although it fall
and die that night—
It was the plant
and flower of light,
In small proportions
we just beauty see;
And in short measures
life may perfect be.

—Ben Jonson

Sheila Mae Costa

May 3, 1947 - November 22, 1964

Now we begin our lives,
The lives we've been learning,
yearning, to live.
Collecting the knowledge, the wisdom,
the truth for personal success;
Obtaining the experience to make
dreams come true.

Hard work has made beginning ours —
Hard work, easy work, fun work —
All gathered in education's cache,
behind her doors.
We have earned the keys to these doors;
Now we may open them, pass thru,
and begin.

It is with this beginning that
we end high school.
We leave the once-antiseptic halls
of an ever-new building;
Here we have worked and played;
Here, we have made a beginning . . .

Linda Cappannari

Linda Cappannari

Cited For Outstanding Achievement

National Merit Letters of Commendation. l-r: C. Wirzburger, S. Stewart, J. Leonardi, S. Crocker, K. Dunlap, R. Costa, T. Pease, C. Caramello, B. Meyer.

Girls' and Boys' State Representatives. l-r: Sheldon Keller, Charles Caramello, Patti Ferioli, Robert Silva.

AWARDS

Northeastern Sciences Classes
Gregory Hall

Betty Crocker Homemaker of Tomorrow
Susan Crocker

United Nations Delegate
Mary Montanari

D.A.R. Best Girl Citizen
Barbara Buckley

Globe Scholastic Art Award
Keith Dunlap

Student Government Day Representative
Tommy Fugazzi

Voice of Democracy Essay
Charles Caramello

Jewish War Veterns
Brotherhood Award
Sheldon Keller

SENIORS '66

PLYMOUTH-CA
BLUE EAGLE

SENIOR SUPERLATIVES

Most Likely to Succeed
Linda Perry, Sheldon Keller

Shyest
Peter Tinti, Gladys LoVerde

Most Talented
John Harris, Joyce Rasmussen

Friendliest
Jean Cotti, Rusty Eufrazio

Done Most For PCHS
Barbara Buckley, Chuck Caramello

Class Wits
Maureen Furtado, Dicky Joe Gomes

SENIOR SUPERLATIVES

Best Looking
Janice Stern, Bob Wild

Highway Menaces
Splint Brewster, Carol Tavares

Class Sweethearts
Jack Balonis, Ann Wainio

Best Dressed
Carol Brigida, Chuck Caramello

Best Dancers
Daphne Lopes, Dana Andrews

SENIOR SUPERLATIVES

Personality Plus
Jean Cotti, Bob Silva

Best All Around
Carol Brigida, Bob Silva

Most Talkative
Charlotte Jesse, Barry Roberts

Most Athletic
Daphne Lopes, Allan Young

Class Flirts
Bonnie Wood, Melvyn Carreira

Plymouth-Carver

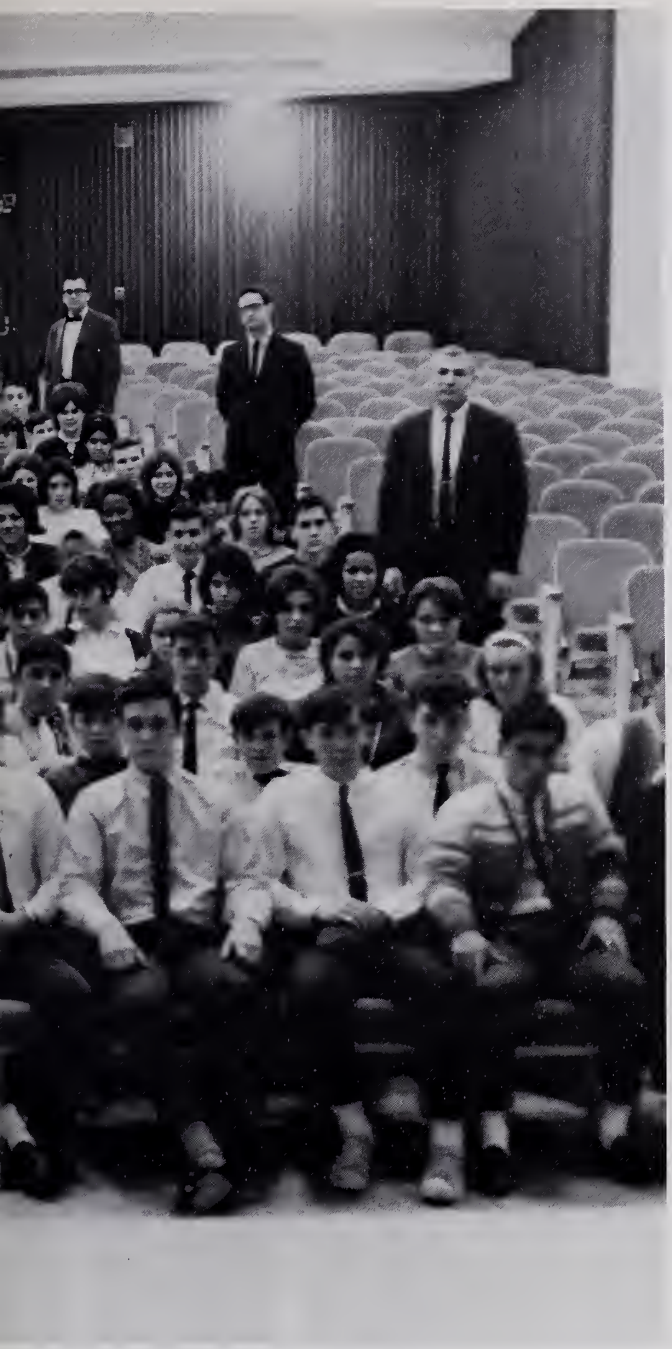

Class of '67

Junior Class Officers
Mr. William Dillon, Adviser; T. Bastoni, President; R. St. George, Vice-President; W. Gomes, Secretary; J. Furtado, Treasurer; Mr. Kenneth Taylor, Adviser.

Juniors

Sheldon A Go-Go

"Gypsy gal, you've got me falling . . ."
Bob Dylan

"My group had 41% fewer cavities."

The Barbershop Quartet

"Well? That's what I'm doing!"

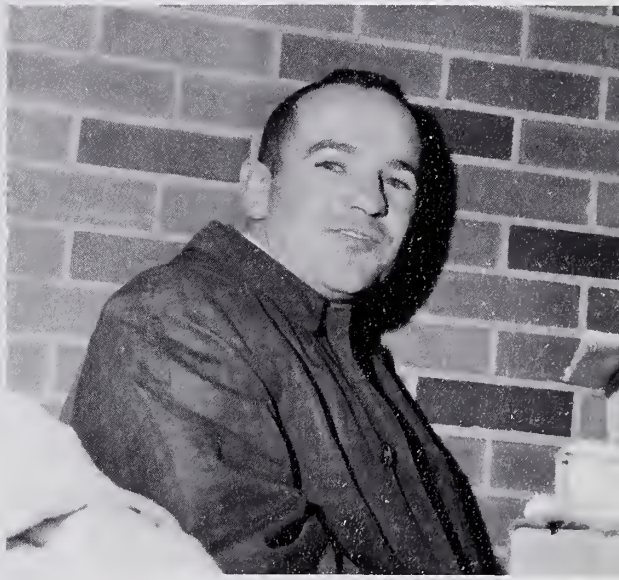

Plymouth-Carver's Poet Laureate

"I feeeeeel good!"

Class of '68

Sophomore Class Officers
Mr. John Penny, Adviser; J. Brigida, Secretary; C. Gray, President; P. Ferro, Vice-President; S. Brenner, Treasurer; Mr. Ronald Gomes, Adviser.

Plymouth-

Carver Sophomores

"Hello Sea-cow? This is rabbit."

"Sigh, only two more changes!"

The Dynamic Duo

Hey Dana! Don't you think that's funny?

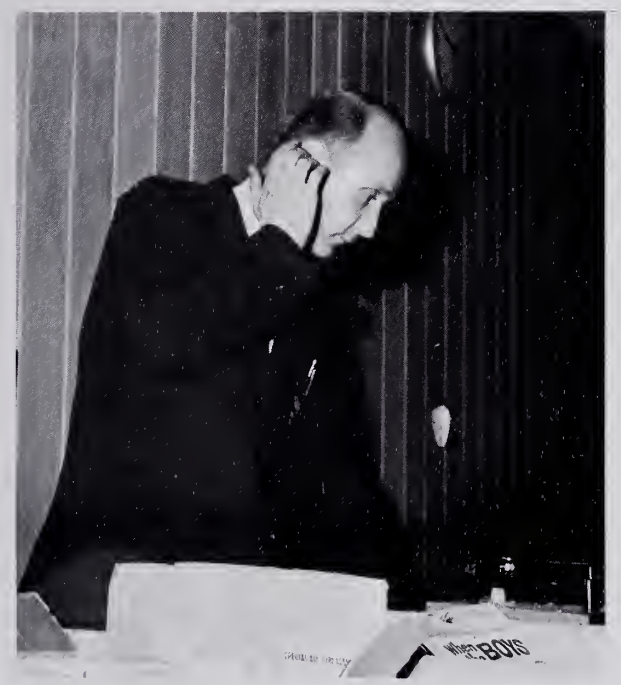

Bruce Bradley at the A.F.S. Dance

Good morning, good morning—the best to you each morning!

Plymouth-

Freshman Class Officers and Advisors
Mr. William Johnstone, Adviser; W. Valente, President; N. Darsch, Vice-President; S. Radcliffe, Secretary; J. Pimental, Treasurer; **Absent:** Mr. Andrew Dietlin, Adviser.

Class of '69

Carver Freshmen

My, aren't we regal today!

Beau Brummel and friend

The Brother of MINAHAN

"Alright . . . who stole the Super - socks?"

"Oops, are we interrupting something?"

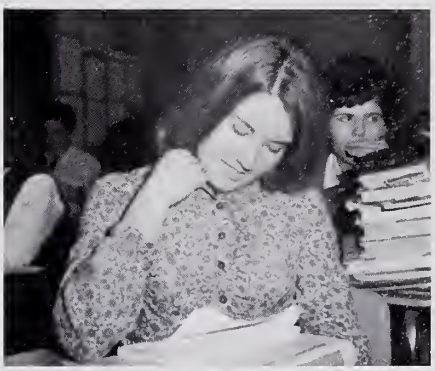

"Etes-vous etudiez francais?"

"Impressed?"

spring

With prayer, they welcomed
the season of recrudescence.
In her wake
the returning ship
left melting snows of despair.
Amidst the growing rivulets,
lost hope, heart,
and joy wakened again.
The pilgrims were enthralled
by the nearing fulfillment
of their time-worn dream
—a place of certitude
and peace.
With renewed spirits,
they commenced building
and planting.
In the soil,
with the seeds of corn,
they sowed their Dream.
It was nurtured with hope
and persistence,
grew in strength,
and blossomed
into an enduring reality.

PILGRIM STAFF

Barbara Buckley, Charles Caramello, Editors-in-Chief; Miss Anita Drisko, Adsiver.

A school yearbook serves a twofold purpose: to provide a permanent account of the years activities; and to give the students the opportunity to start with an abstract idea, develop it, and formulate a finished product . . . a literary piece — a permanent ledger — a **yearbook.**

Pilgrim Editors: Seated l-r: M. Montanari; C. Caramello, Editor-in-Chief; B. Buckley, Editor-in-Chief; J. Furtado; G. Erickson; J. Lane. Standing l-r: E. Frye; W. Dries; M. Savery; S. Stewart; L. Cappanari; A. Engstrom; J. Harris. Absent: S. Crocker.

SENIOR STATISTICS

Seated: D. Houston; C. Thompson; J. Lane, co-editor; J. Stern; C. Olievera; J. Strassel. **Standing:** J. Balonis; A. Wainio; C. Wirtzburger; L. Triplett; J. Leonardi; P. Pascoe; J. Scagliarini; W. Diaz; D. Guarldi. **Absent:** S. Crocker, co-editor.

BUSINESS

Seated: P. Rettig; J. Walker; D. Watts; J. Furtado, manager; G. Erickson, manager; C. Stern; P. Ferris; D. Shurtleff; C. Volta. **Standing:** D. Schwam; S. Sawyer; S. Sherman; N. Ohme; P. Russell; J. Cotti; E. Dunlap; H. Prussman; S. Keller.

LITERARY

Sitting: J. Wager; D. Schurtleff; M. Montanari, editor; L. Washburn. **Standing:** D. Britton; B. Whipple.

TYPING STAFF

Typing; M. Ledo; V. Tassinari; T. Viera; J. Petit; S. Kendall; G. Bumpus; D. Hall; P. Reposa.

CO-CURRICULUM STAFF

Co-Curriculum; Seated l-r: P. Tavernelli; D. Houston; L. Cappanari, editor; L. Hashey; D. Shea; D. Davis. Standing l-r: S. Vacchino; J. Pacheco; P. Niemi; G. Cappannari; R. Bradley; N. Pedrini; J. Pacheco; A. Bongiovanni.

ART STAFF

Pilgrim Art Staff; Seated l-r: S. Smith; M. Furtado; S. Stewart, co-editor; A. Crocker. Standing l-r: C. Gellar; P. Maccaferri; J. Butterfield; J. Harris, co-editor.

WORKERS

PILGRIM CURRICULUM
C. Besse; P. Ferioli; M. Savery, editor; J. Walker; D. Watts; P. Ferris.

PILGRIM SECRETARIES
"O, Come All Ye Faithful"
N. Randall; M. Lynn; J. Butterfield; E. Fry, chairman; D. Edwards; K. Post; M. Bagnall.

BOYS' SPORTS
Seated: S. Minsky; W. Stearns; W. Dries, editor; A. Coppella; J. Whiting; D. McLean. **Standing:** W. Diaz; R. Fry; P. Tuttle; D. Tavares; R. Carlisle.

GIRLS' SPORTS
Seated: D. Lopes; A. Engstrom, editor; D. Houston; D. Schwam. **Standing:** W. Gomes; C. Cobb; L. Arnold.

Clarion, **1st row l-r:** S. Meharg; S. Bloom; C. Seaver; L. Silva; B. Whipple; D. Britton, editors; L. Washburn; C. Bramhall; G. Bumpus; C. Bongiovanni; D. Baker; J. Wager. **2nd row:** J. Butterfield; V. Tassinnari; J. Petit; H. Gibbs; R. Sand; P. Pascoe; D. Schwam; A. Bongiovanni; D. Hall. **3rd row:** W. Franks; L. Arnold; D. Davis; L. Cappannari; S. Vacchino; C. Kuhn; S. Brenner; P. Reposa. **4th row:** R. Johnson; W. Diaz; C. Cappannari; R. Bradley; J. Alves; R. Silva; A. Cappella.

CLARION STAFF

The "Clarion" was established to let the students know what is going on in the school and promote enthusiasm about the school. Among the features of the "Clarion" are, Mr. Demeo Speaks, where Mr. Demeo voices his opinion about different school matters; Letters to the Editor, where students give their opinion; and sport features.

LITERARY MAGAZINE

The Lit is now in its third consecutive year at Plymouth-Carver. The contributions represented in the magazine are from all levels of the student body with occasional contributions from outside sources and from teachers.

Lit Magazine; **Seated:** C. Wirtzburger; W. Franks; J. Wager; D. Britton; A. Engstrom; G. Erickson. **Standing:** W. Diaz; A. Bongiovanni; D. Cappella; R. Silva; D. Schwam; G. La Verde; L. Cappannari.

FRENCH CLUB

First row: D. Davis; E. Davis; C. Oliviera; M. Jako; A. Engstrom; Miss Iris Albertini, advisor; M. Morse; G. Cappannari; S. Baberi; P. Bastoni. **Second row:** D. Houston; S. Meharg; L. Cadose; J. Cotti; P. Maccaferi; C. Reardon; S. Stewart; P. Tavernelli; C. Bouchard; R. Desalvitore. **Third row:** P. Ferioli; J. Walker; E. Riles; D. Tinen; G. Stewart; J. Whiting; R. Freyermuth; R. Bradley; P. Niemi; C. Pacheco; A. Crocker. **Fourth row:** S. Keller; C. Bramhall; S. Bloom; L. Hammer; K. Griffen; J. Leonardi; P. Pascoe; M. Golsom; C. Cappannari; J. Taorminna.

FRENCH AND LATIN CLUBS

The French Club, advised by Miss Albertini, is comprised of all French students in Plymouth-Carver. Through slides, movies, and records, the student is given an insight into the French culture and people.

The Latin Club is an organization dedicated to the study of the Latin language. All Latin students are considered members and elective positions are modeled after those of ancient Rome. Members, attired in Roman togas, attend the Junior Classical League Convention each year.

LATIN CLUB

First row: E Minsky J. Pacheco; A. Bongiovanni; J. Leonardi; P. Pascoe; D. Shurtleff; J. Lane; L. Perry; D. Guaraldi; J. Strassel; E. Brigida; D. Cerusuolo. **Second row:** S. Brenna; C. Gately; D. Therba; S. Dunham; G. Stewart; J. Ferro; N. Ekland; W. Bagly; S. Meharg; C. Kuhn; E. Davis; C. Bouchard; T. Faunce. **Third row:** L. Arnald; S. Radcliffe; R. Bradley; P. Niemi; C. Besse; C. Ferrioli; H. Gibbs; C. Bramhall; S. Bloom. **Fourth row:** D. Davis; L. Petroff; C. Gately; L. Cappannari; G. Laverde; J. Wager; W. Roujeau; D. Griswold; J. Whiting; D. Dale; S. Tinen.

DEAN'S COUNCIL

Seated: S. Brewster; V. Dries; Mrs. Urann, advisor; N. Silva; D. Lopes; W. Gomes. Standing: L. Washburn; L. Heath; B. Buckley, President; L. Blake; M. Pedro; D. Pina; S. Freyermuth.

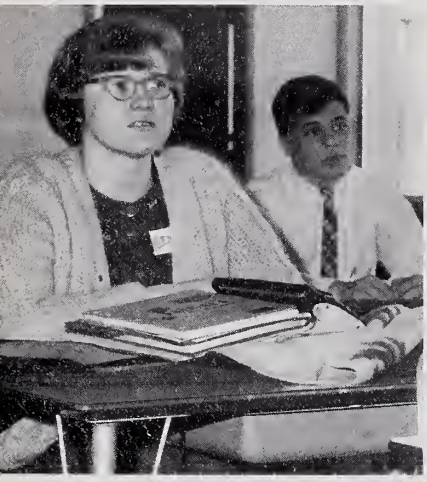

The Dean's Council Advisory Board is representative of all the Plymouth-Carver girls. Its main purpose is to sponsor talent shows, serve as Big Sisters to underclassmen, and formulate policies for general consideration. The Council hopes to increase the cultural and social activities of Plymouth-Carver High School.

LEADER CORPS

It is the duty of the Leader Corps, advised by Mr. Cingolani, to represent the ideal of leadership throughout the school. Members serve as ushers for various school programs, maintain the information booth, and patrol the corridors.

Seated: M. Montanari; A. Cappella, Chairman; D. Guaraldi, Secretary; Mr. Cingolani, advisor; J. Walker, Asst. Chairman; V. Hathaway; L. Erickson. Standing: E. Brigida; R. Costa; S. Minski; G. Lawrance; W. Franks; D. Krammer; R. Disalvatore; N. Pedrini; D. Watts; D. Yavares; N. Ekland; S. Kendall; E. Riles.

SPANISH CLUB

Spanish Club; **First row l-r:** Mr. Philiberto Lopez, advisor; D. Alves; M. Lynn; N. Kelley; C. Sterns; E. Martin; D. Krammer; D. Stearns; J. Clark; R. Carlisle; Mrs. Anita Franks, advisor. **Second row l-r:** M. Barros; S. Sherman; C. Haigh; S. Donovan; C. Gray; R. Tracy; S. Pimental; S. Minsky; D. Cappella; W. Dries. **Third row l-r:** R. Silva; E. Erickson; M. Savery; K. Karklin; R. Costa; J. Sterna; C. Volta; J. Furtado; J. Medeiros; P. Anti; D. McLean.

Newly formed this year, the Spanish and German Clubs give interested students a chance to become better acquainted with the language and the customs of either the Spanish speaking countries or of Germany. Through lectures, slides, movies, and extra laboratory practice, the advisors are able to accomplish their goals.

GERMAN CLUB

German Club; **First row l-r:** Mrs. Marcelonis, advisor; L. Koblantz; R. Costa; C. Besse; A. Bumpus; R. Disalvatore; D. Watts; T. Pease. **Second row l-r:** B. Meyer, C. Silva; D. Griswald; D. Hale; B. Silva; D. Schwom; K. Ferioli; N. Ekland.

BOOKSTORE

The Bookstore makes available to all students the required reading material for the entire school year and offers many other books not on the required lists.

Bookstore; **First row l-r:** D. Guaraldi; N. Pedrini; D. Watts; V. Hathaway; J. Walker; M. Jayko. **Second row l-r:** S. Parker; J. Whiting; D. Griswald; D. Hale; B. Munch. Absent: J. Balonis; N. DeCost.

AMERICAN FIELD SERVICE CLUB

"Walk together, talk together
all ye peoples of the earth;
Then and only then shall ye
have peace."

The American Field Service seeks to further American understanding of life abroad and to familiarize foreign students with the American way of life. A.F.S. money raising activities include a food sale and dance. The money will be used to bring two exchange students to Plymouth-Carver next year and to send one of our students abroad the following year. In the spring, at an assembly for the entire student body, a group of foreign students from neighboring high schools will tell us of their experiences in America and of their own native customs.

Advisor: Miss Patricia Palmer; President, Susan Crocker; Secretary, Carmen Brewster; Treasurer, Cynthia Besse; Student Representative, Robert Silva; Homes Coordinator, Susan Sherman; Americans Abroad Coordinator, Deborah Showm.

"The Diary of Anne Frank"

After months of rehearsing, the Drama Club presented **The Diary of Anne Frank.** Under the capable direction of Miss Janet Draghetti, the play proved to be a great success.

THE CAST

Deborah Torrence ..... Anne Frank
James Burns ..... Peter Van Daan
Robert Tracy ..... Mr. Kraler
Peggy Bastoni ..... Mrs. Van Daan
Carole Gellar ..... Margot Frank
Syrel Sherman ..... Miep
Paul Williams ..... Dussel
John Pacheco ..... Mr. Frank
Jane Leonardi ..... Mrs. Frank
Robert Bradley ..... Mr. Van Daan

"Remember, Mr. So-and-So, remember I'm a lady."

"Let me see . . . Well, look at that!"

A Quick Glance at the Lines

"His name is Dussel . . . Jan Dussel."

The Drama Club Presents . . .

Drama Club First row l-r: V. Hathaway; P. Neimi; Miss Janet Draghetti, advisor; C. Pacheco; D. Houston; N. Silva; D. Pacheco; D. Pacheco; D. Alves; J. Burns; **Second row l-r:** J. Butterfield; L. Cappannari; R. Bradley; G. Cappannari; A. Erickson; J. Carter; B. Tracy; P. Williams; S. Armstrong; **Third row l-r:** M. Furtado; M. Jayko; W. Franks; C. Burns; L. Ruprecht; D. Torrence; P. Bastoni; L. Triplett; **Fourth row l-r:** C. Hall; M. Perreault; N. LeVamgie; N. McConnell; P. Ferioli; S. Stewart; J. Strassel; J. Walker; D. Watts; **Fifth row:** C. Thompson; J. Spina; G. Cabral; G. LoVerde; P. Tavernelli; C. Geller; D. Showm; C. Cappannari.

The Drama Club's purpose is to promote the art of the theatre through active participation by its members. Advised by Miss Janet Draghetti, the club has put on both one-act and longer plays.

Curtain calls: C. Cappannari; L. Ruprecht; S. Armstrong; G. Courtney; D. Houston; J. Burns.

Stage Crew: C. Hall; S. Dunham; J. Diaz; P. Williams.

"Oh I've got palpitations of the heart!"

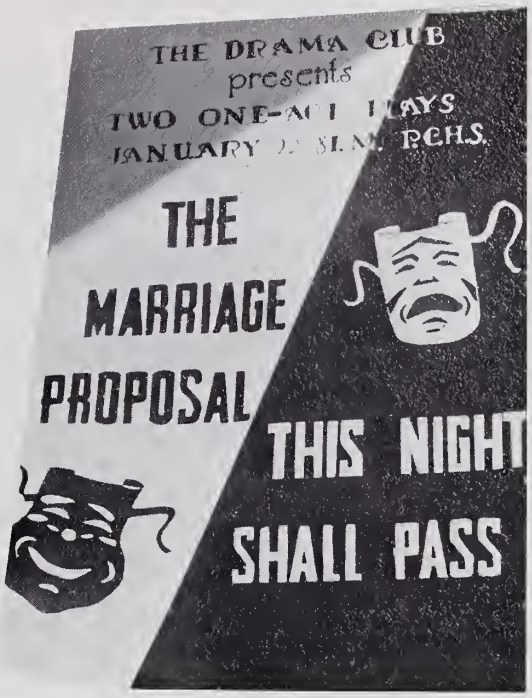

Two One-Act Plays

Beauty and the beast.

Linda and Skip aid an enemy soldier.

And A One . . . And A Two . . . And A

BAND

Mr. John Pacheco, Director

Mrs. Rosemary Way, Director

ORCHESTRA

The Band, Orchestra, and Chorus of Plymouth-Carver High School affords interested students the opportunity to develop skills in music. Because these activities are available to all students, their success has been evident. This year the three activities have demonstrated success through the Christmas concert, assembly programs and numerous football game appearances.

CHORUS

Mr. John Ellis, Director

SPORTS CLUB

Boys' Varsity Club; **First row l-r:** J. Murphy; D. Cerusuolo; R. Gallagher; M. Babini; P. Anti; Mr. Mario Romano, advisor; S. Pimental; C. Caramello; N. DeCost; J. Clark; D. Andrews. **Second row l-r:** D. Tavares; D. Silvia; R. St. Goerge; D. McLean; J. Botelho; W. Curtis; W. Pinto; G. Butters; S Radcliff; W. Stearns; R. Carlisle; S. Minsky. **Third row l-r:** S. Cline; W. Cristani; W. Beal; V. Sadowsky; T. May; J. Chadwick; D. Lane; R. Ferrari; W. Diaz; M. Caton; R. Fry; R. Wild. **Fourth row l-r:** E. Krokowski; J. Medeiros; A. Young; M. Perry; R. Janson; K. Medeiros; D. Furtado; R. Boynton; D. Griswold; R. Pratt; N. Bissett.

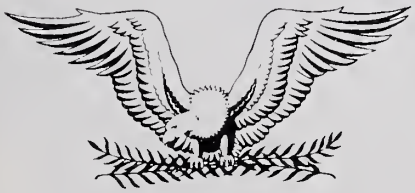

The object of the Boys' Varsity and the Girls' Sports Club is to promote better school spirit and good sportsmanship. It honors those students who have achieved this goal. Membership in the Varsity Club is confined to those boys who have earned their letters in football, basketball, cross-country or track. The Girls' Sports Club is composed of this year's field hockey and basketball teams, and the cheerleaders, and last year's softball and tennis teams.

Girls' Sports Club; **First row l-r:** P. Aguiar; S. Clark; C. Silvia; D. Parker; C. Thompson; P. Pimental; Miss Judith Wild, advisor; Miss Nancy MacDuffee, advisor; B. Wood; D. Lopes; D. Fernandes; W. Gomes; B. Fernandes. **Second row l-r:** K. Bubbins; K. Browning; V. Fernandes; M. James; I. Pina; V. Hathaway; D. Ruprect; C. Rettig; D. Silgado; L. Rose; L. Axford; L. Stevens; L. Koblantz; C. Besse. **Third row l-r:** D. McDogle; S. Brewster; M. Pina; D. Houston; B. Fratus; L. Heath; C. Oliviera; M. Furtado; C. Prussman; J. Plant; J. Cotti; B. Guerra; N. Kelley; C. Pederzani. **Fourth row l-r:** S. Henderson; C. Lodi; C. Pina; N. Darsch; S. Robertson; T. Meharg; M. Medeiros; E. Wood; P. Roncarati; J. Edwards; S. Ryan; S. Edwards; S. Meharg; C. Bramhall.

Geological Society; **First row l-r:** S. Donovan; M. Perrault; Mr. Ronald Gomes, advisor; F. Richards; L. Axford; B. Davidson; J. Lane. **Second row l-r:** R. Brown; B. Meyer; S. Dunham; C. Bouchard; B. Bagley; B. Curtis; C. Cappannari.

GEOLOGICAL SOCIETY

The Geological Society, advised by Mr. Ronald Gomes, is a select group of students elected by the members themselves. Many field trips are taken to Maine and New Hampshire to acquaint the students with the various land and rock formations.

MATH CLUB

The Math Club, under the direction of Mr. Alexis Bakeef, seeks to further the student's knowledge of computer machinery. The objective of this year's club is to study computer programming techniques and prepare an elementary computer program which will be submitted to a computer at a Boston college this spring.

Math Club; **First row l-r:** Mr. Bakeeff, advisor; S. Whitman; K. Griffith; V. Dries; C. Gately; C. Gately; E. Minsky. **Second row l-r:** M. Montanari; C. Cappannari; S. Sherman; J. Strassel; E. Brigida; S. Keller; S. Williams; T. Pease. **Third row l-r:** B. Meyers; H. Prussman; D. Griswald; D. Hale; J. Whiting; J. Clark; R. Silva; J. Lane.

Provide Outlets For Varied Interests

DEBATE CLUB

First row, l-r: Miss Janet Draghetti, advisor; L. Petroff; F. Hart; B. Binder; D. Therber; B. Whipple; Miss Sally Day, advisor; **Second row, l-r:** J. Burns; M. Perrault; M. Couter; D. Houston; R. Magura; A. Crocker; S. Radclife.

LIBRARY, LAB, AND OFFICE ASSISTANTS

Library Assistants: Left to right: A. Engstrom; L. Perry; L. Cappannari; R. Disalvatore; D. Houston; V. Hathaway; C. Carafoli; D. Edwards; B. Costa; G. Erickson; B. Brown; P. Davis; M. DeCost; R. Brown; J. Alves.

Lab Assistants
Left to right: P. Maccaferi; S. Dunham; S. Fortini; W. Franks; P. Morin; C. Hall; K. Littlefield.

Office Assistants
Seated, l-r: J. Bumpus; M. Ledo; V. Caramsalisis; E. Nitzgen; D. Guaraldi.

Future Nurses

Future Nurses Club; Mrs. Ruth Volta, advisor; Deborah Shurtlett, president.

Dedicated to the nurse and
Her devoted service to
Human welfare . . .

The Future Nurses Club gives all interested girls an insight into the medical profession by visiting hospitals and hearing lectures. Each girl is given the opportunity to serve as a hospital volunteer.

Newly formed this year, the Future Teachers Club acquaints all interested students with the teaching profession. By means of lectures and pertinent information concerning this field, young students are encouraged to undertake this rewarding vocation.

. . . And Teachers

. . . and to the teacher and his
Endeavors in molding human character

Future Teachers Club; Mrs. Jean Patenaude, advisor.

AUDIO-VISUAL STAFF

Audio-Visual Aides; Mr. Louis Cappannari, advisor; Charles Cappannari; Benjamin Brewster.

Cashiers; l-r: P. Rettig; C. Barros; M. Bagnell; B. Wood; G. LaVerde; C. Thompson; S. Smith; K. Littlefield; J. Courtney; D. Edwards; S. Wright; S. Lewis.

Activity Round-up

Typists; First row l-r: Mrs. Martinelli, advisor; C. Jesse; G. Erickson. Second row l-r: C. Alves; T. LeVangie; L. Silva.

Department Secretaries; First row l-r: Miss Beatrice Arthur, advisor; D. Baker; L. Miranda; P. Tribou; L. Maki. Second row l-r: C. Coit; M. Ledo; S. Zinnani; J. Bumpus. Third row l-r: V. Tassinari; D Hall; P. Rapoza; J. Petit.

TALENT SHOW—MARCH 11, 1966

The cast thanks Mrs. Urann.

Connie and Diane get ready to perform.

The Four Freshmen

P-C Au go go..... Alfred, Allan, Mike, Willy and Splint.

"I no can marry both of 'dem, so, what I gonna do??"

Mr. Rathkamp and Paul provide fine folk entertainment.

Bourbon cake and whipped cream pies....

"School days, school days...."

"NO!!!!"

Wendy and Christine team up for more folk music.

"Boys don't make passes at girls who wear glasses . . sigh . ."

SENIOR PROM '66

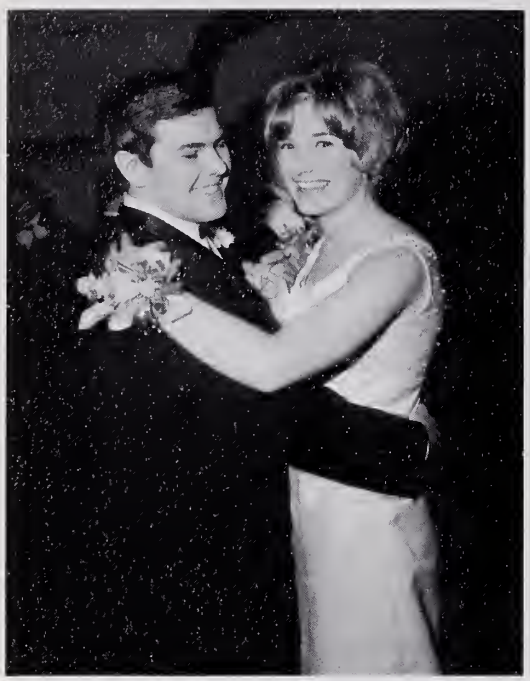

Happiness is . . . .

The Senior Prom was held on Saturday, January 29, 1966 at the White Cliffs of Plymouth. Dinner was served at eight followed by dancing until midnight. The Prom was the first to be held outside the school and proved to be a great success.

Bob Silva, President; Rose Costa; Richard Gallagher, Vice-president; Carolyn Volta; Dave Cappella, Treasurer; Anne Engstrom; Eddie Goodwin; Carol Brigida, Secretary

The Captain's Table

Dancing after dinner

Bev pauses to talk to Geri.

The White Cliffs

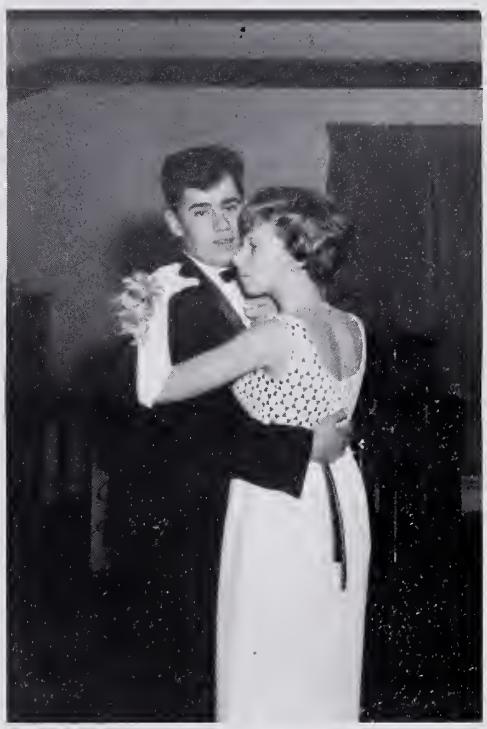

Theresa and John enjoy an after-dinner dance.

The last dance . .

Time to say hello to a friend.

ads

"Money, which represents
the prose of life,
and which is hardly spoken of
in parlors without an apology,
is, in its effects and laws,
as beautiful as roses."

Ralph Waldo Emerson
(1803-1882)

Congratulations to the Class of 1966

Buttner's

6 - 8 Court St.
Plymouth

Rexall

PADOVANI REXALL PHARMACY

289 Court St.
North Plymouth, Mass.

LESLIE'S

Compliments
of

JOHNSON'S FRUIT AND VEGETABLE

THE OCKERS CO.

15 Main Street
Plymouth, Mass.
464 Crescent
Brockton, Mass.

We offer a complete line of portable typewriters—
Featuring
Olivetti-Underwood

DEARN & McGARTH

Compliments of

PINEWOOD WAY CAMPING AREA

Paul & Irene Williams
South Carver, Mass.

HOLMES GROC.

87 SANDWICH ST.
PLYMOUTH, MASS.

746-0541

Congratulations to the
Senior Class
from

THE OLD COLONY THEATRE

Main St. Ext. Plymouth
Tel. 746-0167

The ROGERS PRINT

Producers of Preferred Printing

20 Middle Street
Plymouth, Mass.

Tel. 746-1234

LITHO-OFFSET & LETTERPRESS

JOSEPH H. BOUCHER

Meats
Groceries
Novelties

So. Carver
Mass.
Phone UNion 6-3641

Best Wishes

PLYMOUTH COUNTY ELECTRIC COMPANY

Tel. 746-9300

Main Street Extension Plymouth

"Education is the Apprenticeship of Life"

FOR SCHOOL NEWS

. . . **that story of the Class Prom**
. . . **stories of special school events**
. . . **social items of your Classmates**
. . . **the weekly column of your school Press Club**
. . . **your school graduation**
. . . **your school athletics — baseball, football, field hockey, track, tennis**
. . . **all with photos and action pictures**

READ THE OLD COLONY MEMORIAL

—New England's Greatest Weekly Newspaper For 143 Years—

Old Colony Memorial

FOR QUALITY PRINTING — INQUIRE OF MEMORIAL PRESS

WARNSMAN & FERIOLI INSURANCE AGENCY

All Forms of Insurance and Real Estate

7 Main Street
Telephone 746-3999
Plymouth, Mass.

Tel. 746-0444

44

AUTO BODY

SAMOSET STREET
PLYMOUTH, MASSACHUSETTS

Body & Fender Work
Glass Installation

Specializing in Rebuilding Wrecks

Aldo Fornaciari, Jr.

JOHNSON'S TRUCKING and EXCAVATING

South Carver
UN 6-3853

KALLIO'S PACKAGE STORE

South Carver, Mass.

Esso

Congratulations to the Class of '66

KINGSTON OIL & GAS

Joseph Balboni & Sons

JU 5-4541 JU 5-2604

Main Office and Showroom

62 Main Street — Kingston

Propane Plant

Pembroke St. (Route 27) — Kingston

NATIONAL ASSOCIATION REAL ESTATE BOARDS
REALTORS

THE E. S. BURNS INSURANCE AGENCY

Realtors

South Duxbury
Massachusetts
02374
Telephone
934-2422

45 Court Street
Plymouth, Mass.
02360
Telephone
746-1965
746-3606

"Best Wishes
to the Class of '66
from

KINGSTON LUMBER CO.

TWIN MOTOR SALES CORPORATION

HIGH GRADE CARS

800 Crescent St. (Cor. Quincy St.)

Brockton, Mass.

A. BUCKMAN, Prop.

Telephone Brockton 583-9379

Plymouth Hardware, Inc. and Neri Plumbing Co.

Sheet Metal Work and

General Hardware

42-44 Court Street

Tel. 746-0265

JOHN E. JORDAN CO.

- Builders' Hardware
- Electrical Supplies
- Sporting Goods
- Garden Tools
- Housewares & Appliances
- Kitchen Planning

If it is . . .

JORDAN has it!

Phone Pilgrim 6-2283

MARIO'S AUTO BODY

PI 6-0300 Plymouth, Mass.

Congratulations from

ROGER'S SUPER MARKET

Manomet

Compliments of

GELLAR'S SERVICE STATION

State Road, Manomet
CA 4-2427

Congratulations to the Class of '66

EMERSON'S STORE

White Horse Beach Massachusetts

"We Telegraph Flowers Everywhere"

VALENTE BROS., FLORISTS

CUT FLOWERS * FLORAL DESIGNS * PLANTS

Telephone 746-3131 297 Court Street

Plymouth, Mass.

CECCARELLI CLEANERS

"WE KEEP THE SPOTS"

746-0941 Plymouth, Mass.

COTTI - LAURENCE CO., INC.

Heating and Air Conditioning Engineers and Contractors

730 Bridge Street

North Weymouth 91, Mass.

SMITH'S

53 Main Street Plymouth, Mass.

Best of Luck to the Seniors

TASSY'S

Summer Street Kingston, Mass.

Tel. JU5-4509

MEL'S AUTO REPAIR

Repairs on all make cars

109 Sandwich Street
Plymouth

E. T. Diozzi, Proprietor
Esso Products

Telephone PI 6-1547

WARD & BRADY

Telephone JU 5-2222

KINGSTON BLOCK CO., INCORPORATED

Complete Line of Masonry Supplies
Cesspools Built and Pumped

72 Main Street Kingston, Mass.

MASSASOIT VENDING SERVICE INC.

"Automatic Cafeteria Systems"

Tel. 746-1713

Plymouth, Mass.

MAURO J. CANEVAZZI
PLYMOUTH INSURANCE AGENCY

Edward D. Borlatti,
Associate
56 Sandwich St.
Plymouth, Mass.

AGWAY INC.

PLYMOUTH FEED & GARDEN CENTER
LARRY WARD

Summer St. Plymouth
Tel. 746-0970

MIDWAY SERVICE CENTER

Gas—Oil—Groceries

Route 58 South Carver

Congratulations
to all graduates of Plymouth-Carver High School
From Radio Station

WPLM

Good Luck to All of You
—The Class of 1966

John Thomas Campbell	owner, manager of WPLM
1390 on your AM dial	500 watts
911 mc. on your FM dial	50,000 watts

6 A.M. - Midnight
Radio Voice of Plymouth, Cape Cod, and The Islands

JOHNSON & KNIGHT

General Contractors
Carver & Wareham
George Johnson
Carver 866-4471
Solon Johnson
Carver 866-4446
Henry Knight
Wareham 295-9430

Compliments of

CAPE COD

Cranberry Co-Op., Inc.

Compliments of

DUNLAP'S OIL & GAS SERVICE

38 Samoset Street
Plymouth
746-1278

SHIRETOWN GLASS

32 So. Park Ave.
Plymouth

746-1955

SAMOSET T V & RADIO, INC.

T V—Radio—Stereo
Sales—Service—Rentals

97 Samoset Street
Plymouth, Mass.
PI 6-2499

Best Wishes from

METROPOLITAN LIFE INSURANCE CO.

2 School St.
Plymouth

435 Main St.
Hyannis

L. W. SAWYER & SONS

Compliments of

CAPPANNARI BROS.

25 Water St.
Plymouth, Mass.

PLYMOUTH MEN'S SHOP

SEARS FUEL CO.

"Let the Green Fleet
Deliver Your Heat"

PI6-1700

BRADLEY

Professional Pharmacy

22 Court St. — Plymouth
746-0358

Roy B. Bradley,
Registered Pharmacist

"You Can Depend On Us,
Your Doctor Does."

LORING'S

Established 1894

Watchmakers and Jewelers

29 Main St.
Plymouth

SAMOSET GARAGE, INC.

Buick-Pontiac

40 Samoset St.
Plymouth, Mass.

FURNITURE—GIFTS—BEDDING

HENRY'S FURNITURE CO.

48-50 Court Street, Plymouth, Mass.

Henry J. Busi — Edna A. Busi

Ronald V. Busi

DIAL 746-1118

Best Wishes

JIM'S RESTAURANT

17 Main Street PI 6-9838

Compliments
of

WASHBURN'S
LAKESIDE GREENHOUSES

JOHN ALDEN
GIFT SHOP

and

SAMOSET
Gift Shop

Best Wishes

RAYCURT
ALUMINUM CENTER

39 Court St.

74-2976

Compliments
Of

W. T. GRANT

Plimoth Plaza

Plymouth, Mass.

Congratulations to the Graduates

Samoset PRESS Printing Service
64 SAMOSET STREET · PLYMOUTH, MASS.

Congratulations to the Class of '66

PLYMOUTH FIVE CENTS SAVINGS BANK

Plymouth—Kingston—Duxbury—Marshfield

Your Bank for School Savings

Best of Luck to the Seniors From

THE PURITAN CLOTHING CO.

"Modern Stores for Men & Boys"

Plymouth — Rockland

and

THE PURITAN CLEANING DEPT.

Plymouth's Oldest and Finest Dry Cleaners

Plymouth

Tel. PI 6-3730

Louis M. Leconte

P & L COMPANY

Loam—Sand—Gravel

Loader and Bulldozer Service

Phone UN 6-4402

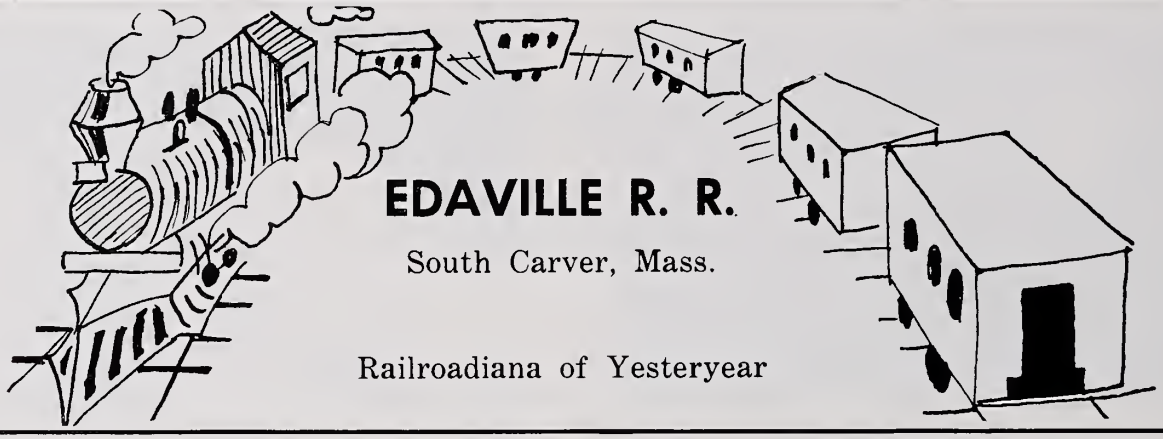

Congratulations to the
Class of 1966

M&M SPORTING GOODS COMPANY

PIlgrim 6-1915 35 Main Street

SPONSORS

H. R. Bailey Co.

Bud's Jenny Station

Pioneer Food Store

Stein's Furniture

Zanello Furniture

F. J. Gilbert & Sons

Currier Restaurant

Lou's Delicatessen

Kingston Sunoco Service Station

Knife's Grocery

Middle Street Barber Shop

Buck's Linoleum & Tile

Merritt's Service Station

Green Thumb

Crowell's

Delano & Keith

Mr. & Mrs. Carl W. Johnson

Grassi & Maki

The Workers of Plymouth Nursing Home

Perry's Market

Victoria's Market

Plymouth Glass Co.

Judi's

Maple Crest Nursing Home

Towne Shoe Service

Canevazzi's Market

The Charm Shop

Benea Block Co.

Benotti's Market

Alves' Shoe Store

Maccaferri Shoe Store

Louis' Barber Shop

Cape Travel Agency

H. A. Bradford & Sons, Inc.

Barbeiri's Grocery Store

Happy Hollow Motel

Frank H. Cola

North Plymouth Liquor Mart

Crane Brook Co.

Cooper Drug Store

Mando's Furniture, Inc.

Klarky's Antiques

Alfred's Hairstyling Salon

Compliments of

ROBY'S INCORPORATED

Carver, Mass.

Heating Oils—Gasoline—Diesel Fuels

Phone 866-4545

Consultants
Heating Engineers

Compliments of

PLYMOUTH LUMBER CO.

Robins Road

Plymouth, Mass.

Congratulations to the Class of 1966

"Home Beauty Is Our Business"

SHERMAN
FURNITURE COMPANY, INC.

310 Court Street—Plymouth, Tel. 746-1440

"Service You Can Trust"

VOLTA OIL COMPANY

Sales and Service of
Texaco Fuel Chief Heating Equipment
Gas Appliances and Home Heating

Samoset Street Tel. 746-1340 Plymouth, Mass.

OFFICIAL PHOTOGRAPHERS

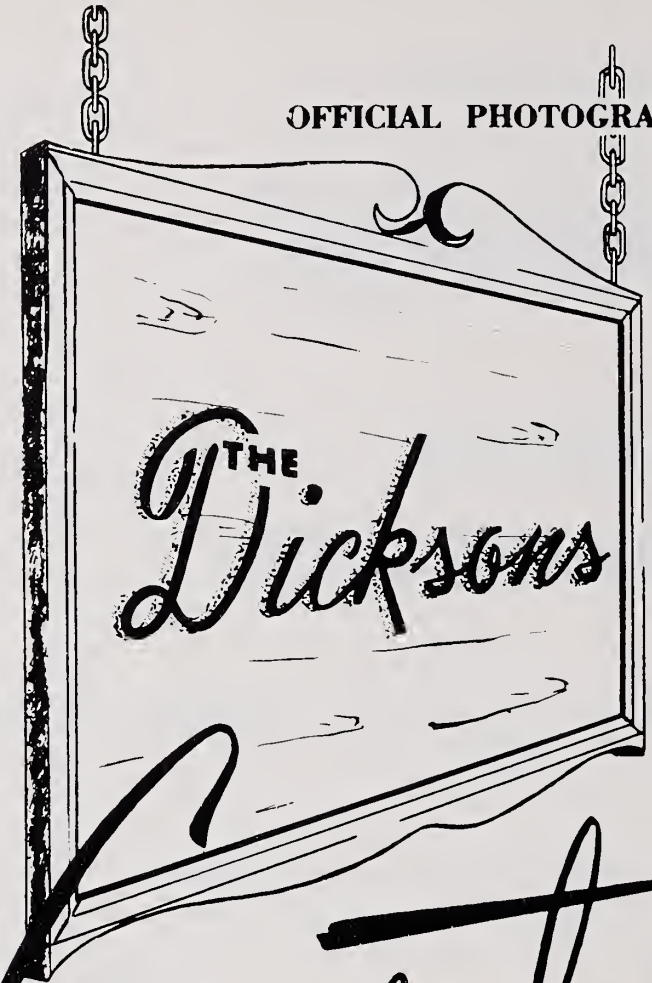

Congratulations

TO THE
CLASS
OF
1966

"IN TOKEN OF I'M GLAD WE MET"

Student Council
1965-1966

FRIENDS

Mr. & Mrs. Albert Balboni
Blue Blinds Gift Shop
Mr. & Mrs. Walter Myatt
Hilltop Rest Home
Plymouth Paint & Wallpaper
Mr. & Mrs. Albino Perry
Mr. & Mrs. Ralph L. Lineton
Mr. & Mrs. Tuivo Erickson
Mr. & Mrs. Joseph Curriea
Mr. & Mrs. David Nye
Vickie's Delicatessan
Mr. & Mrs. Leo J. Caron
O'Keefe's Hat Shoppe
Linda Perry
Mr. & Mrs. Richard Rose
A Friend

S.A.M.

What's new for tomorrow is
at SINGER today!

SINGER

11 Main Street Plymouth

BERNARD'S LADIES' APPAREL

1 Court St.

Plymouth, Mass. Tel. 746-1635

SPONSORS

Samuel Arons & Son

Carroll Cut Rate

Dexter's Shoe Store

Anti's

Mayflower Awning Co.

Ted Vaughan
Carver, Mass.

Pilgrim Drug

Bell's Shop

Standish-Chevrolet, Inc.

Reliable Cleaners

Plymouth & Brockton St. Railway

Plymouth Rock Grocery

Mr. & Mrs. George R. Courtney
and
Mr. & Mrs. Louis Bryant

Gambini's

Harrison Longhi

PHOTOGRAPHY

36 Cherry St.
746-2487

Congratulations
from

PLYMOUTH BOWL-O-MAT

One Park Ave.

746-9825

MIDWAY MOTORS INC.

Telephone 746-2400 111 Samoset Street

Plymouth, Mass.

Chrysler — Plymouth — Land Rover

Walk - Over Shoe Store

Compliments of

HEATHER SHOP

40 Court Street

With the Compliments of the

FIRST BAPTIST CHURCH OF CARVER

WILDES MOTOR CO., INC.

Samoset St. PI 6-2900

Plymouth, Mass.

PROFESSIONAL SPONSORS

Victor V. Ragonetti, M.D.

Hyman Duby, M.D.

C. C. Agnew, M.D.

John Merrick, M.D.

Dr. & Mrs. Samuel K. Stewart

C. James Gormley, M.D.

Richard O. Elliott, M.D.

Avery - Dooley - Post - Avery

Best Wishes to the Senior Class

GINNY'S COFFEE SHOP

MORE FRIENDS

Mr. & Mrs. Robert Shurtleff

Mr. & Mrs. Walter Furtado

Plymouth Home

NATIONAL BANK

MAIN OFFICE: 34 SCHOOL STREET, BROCKTON

A Major Source Of Financing In This Area For 162 Years.

PLYMOUTH	4 North Street
KINGSTON	83 Summer Street
DUXBURY	Snug Harbor, off Washington Street
MANOMET	Point Road, at Strand Avenue

•

BROCKTON (Main Office)	34 School Street
MONTELLO	836 North Main Street, at Oak
EAST SIDE	593 Centre, at BPM Eastway
WEST SIDE	210 Westgate Street

•

BRIDGEWATER	20 Central Square
WHITMAN	629 Washington Street
EAST BRIDGEWATER	6 Central Street
WEST BRIDGEWATER	5 West Center Street

MEMBER FEDERAL DEPOSIT INSURANCE CORPORATION

BETTER PHOTOGRAPHS MAKE BETTER YEARBOOKS

Delmar

3300 Monroe Road • Charlotte, N. C.

• THE *finest* IN SCHOOL PHOTOGRAPHY

• *Superior Quality* IN SCHOOL YEARBOOKS.

N.E. Representative:
Robert Vantine
555 High St.
Westwood, Mass.
Tel. 326-0466

ACKNOWLEDGEMENTS

We would like to express sincere appreciation to the following for their valuable assistance in the creation of the 1966 **Pilgrim:**

Miss Anita Drisko, our faculty advisor and honorable mentor, who constantly kept us hopping when fatigue set in.

Mr. Robert Vantine, our representative from the Delmar Printing Company, whose numerous suggestions proved invaluable.

The Dicksons, our photographers, who did far more than expected to help us meet deadlines and preserve the year in pictures.

Plimoth Plantation for its loan of several pictures and color transparencies.

The administration and faculty for their patience and understanding when classes were interrupted for **Pilgrim** pictures.

The **Brockton Enterprise** and the **Old Colony Memorial** for countless photographs.

Jean Furtado and Glenya Erickson, our business managers, who began this year with a deficit and brought the **Pilgrim** to financial success.

Mr. Edward Buckley for transporting materials to and from Westwood saving us valuable postage money.

Ellie Fry and her secretaries for their invaluable aid around the **Pilgrim** office.

Donna Baker, Gerry Bumpus, Linda Maki, Theresa Viera, and Margaret Ledo for their generous time and effort in the typing of the yearbook copy.

All the editors, staff members, and interested students who helped to make the 1966 **Pilgrim** a fine yearbook.

Our advertisers, sponsors, and friends for their continued support of the Plymouth-Carver High School's annual publication.

Barbara Buckley
Charles Caramello

JAN 3 1978
NCN--CIRCULATING

1620
S. Stewart

S Stewart